

SOURCE OF TITLE:

THE LAND EMBRACED WITHIN THIS SUBDIVISION WAS CONVEYED TO WILLIAMSBURG PROPERTIES, LTD. BY DEEDS DATED JANUARY 16, 1978 RECORDED SIMULTANEOUSLY WITH RECORDATION OF THIS PLAT.

OWNERS CERTIFICATE:

THE SUBDIVISION OF THE LAND SHOWN ON THIS MAP IS IN ACCORDANCE WITH FREE CONSENT & DESIRES OF THE UNDERSIGNED OWNER WILLIAMSBURG PROPERTIES, LTD.

*William J. Bull* SEAL  
BY WILLIAM J. BULL, PRESIDENT

ENGINEERS CERTIFICATE:

I CERTIFY THAT THIS SUBDIVISION IS IN CONFORMANCE WITH THE PLANNED CITY DEVELOPMENT OF THE CODE OF THE CITY OF WILLIAMSBURG, ARTICLE 10, SECTION 30-49.

*J. H. Woods*  
CERTIFIED LAND SURVEYOR 1201

I, *Donna Duluth Hill* A NOTARY PUBLIC IN AND FOR THE COUNTY OF *JAMES CITY* DO HEREBY CERTIFY THAT THE PERSON WHOSE NAME IS SIGNED TO THE FOREGOING WRITING HAS ACKNOWLEDGED THE SAME BEFORE ME IN MY COUNTY AFORESAID GIVEN UNDER MY HAND & SEAL THIS *30* DAY OF *January* 1978. MY COMMISSION EXPIRES *May 14, 1981*.

INDIAN SPRINGS SUBDIVISION

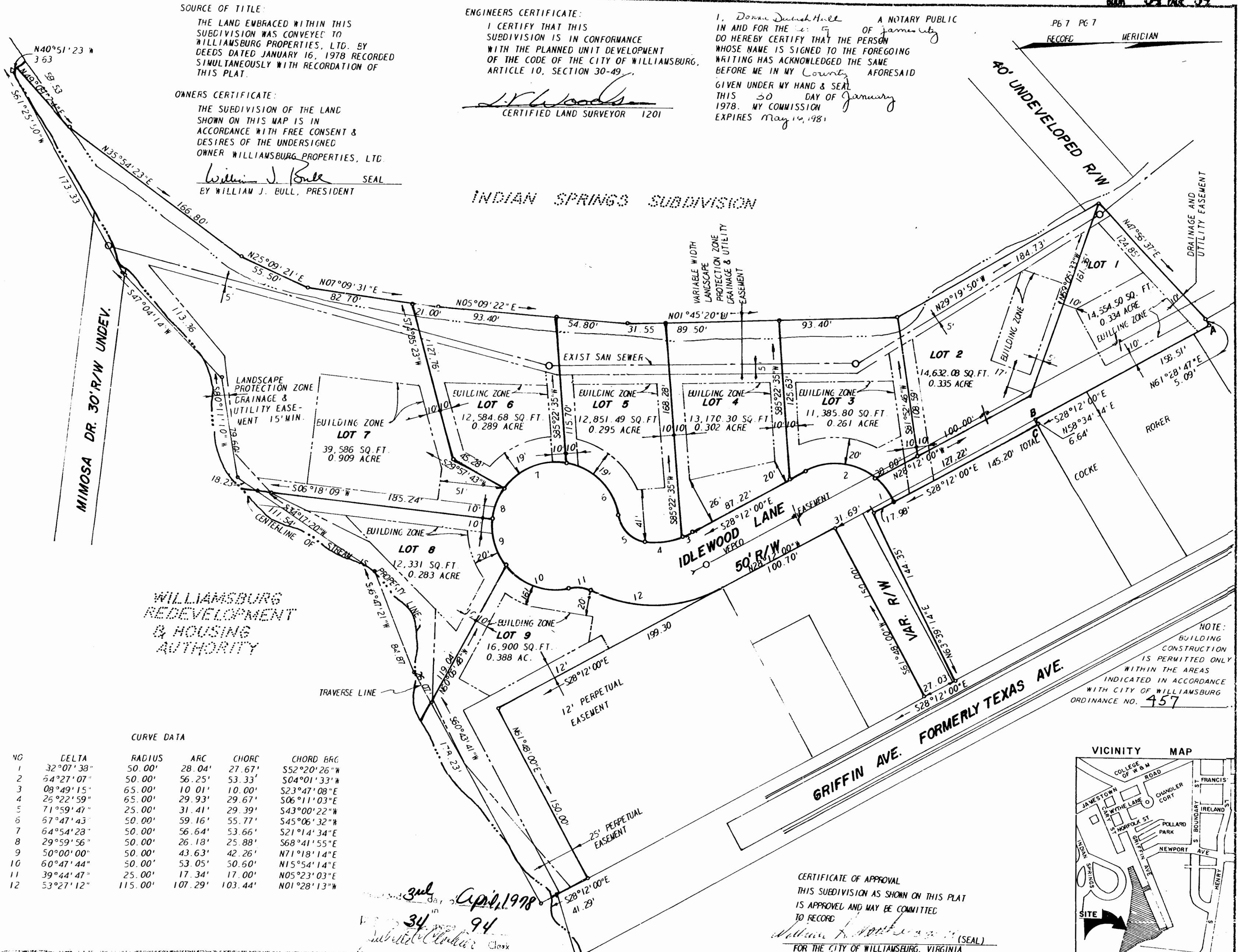

WILLIAMSBURG REDEVELOPMENT & HOUSING AUTHORITY

CURVE DATA

VC	DELTA	RADIUS	ARC	CHORD	CHORD BRG
1	32°07'38"	50.00'	28.04'	27.67'	S52°20'26"W
2	64°27'07"	50.00'	56.25'	53.33'	S04°01'33"W
3	08°49'15"	65.00'	10.01'	10.00'	S23°47'08"E
4	25°22'59"	65.00'	29.93'	29.67'	S06°11'03"E
5	71°59'47"	25.00'	31.41'	29.39'	S43°00'22"W
6	67°47'43"	50.00'	59.16'	55.77'	S45°06'32"W
7	64°54'28"	50.00'	56.64'	53.66'	S21°14'34"E
8	29°59'56"	50.00'	26.18'	25.88'	S68°41'55"E
9	50°00'00"	50.00'	43.63'	42.26'	N71°18'14"E
10	60°47'44"	50.00'	53.05'	50.60'	N15°54'14"E
11	39°44'47"	25.00'	17.34'	17.00'	N05°23'03"E
12	53°27'12"	115.00'	107.29'	103.44'	N01°28'13"W

3rd day of April, 1978  
34 pages  
Submitted to Clerk

NOTE: BUILDING CONSTRUCTION IS PERMITTED ONLY WITHIN THE AREAS INDICATED IN ACCORDANCE WITH CITY OF WILLIAMSBURG ORDINANCE NO. 457

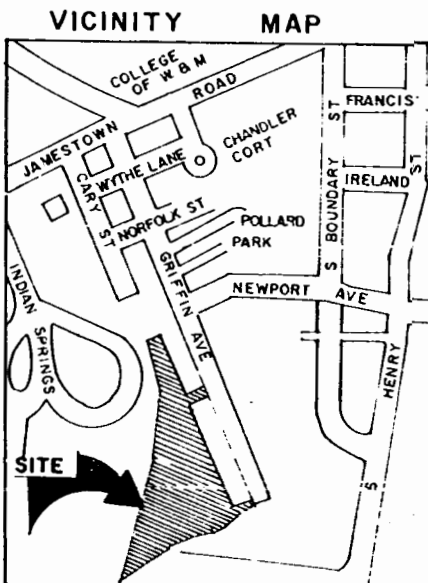

CERTIFICATE OF APPROVAL  
THIS SUBDIVISION AS SHOWN ON THIS PLAT IS APPROVED AND MAY BE COMMITTED TO RECORD.  
*William J. Bull* (SEAL)  
FOR THE CITY OF WILLIAMSBURG, VIRGINIA



NEW IDLEWOOD SUBDIVISION  
LYING IN  
WILLIAMSBURG, VIRGINIA

Submitted to City of Williamsburg, Inc.

2913  
Dec 28, 1977 G.H.  
1" = 50' L.V.W.  
2913