

BERKLEY HILLS SUBDIVISION

WALNUT HILLS SUBDIVISION

PARCEL I
6.19 ACRES (CALCULATED TO SURVEY BASE LINE)

PARCEL II
2.41 ACRES

JAMES DARLING

STOLARSKI

EXISTING CHURCH

NEW ADDITION

VIRGINIA STATE ROUTE 31 - JAMESTOWN ROAD

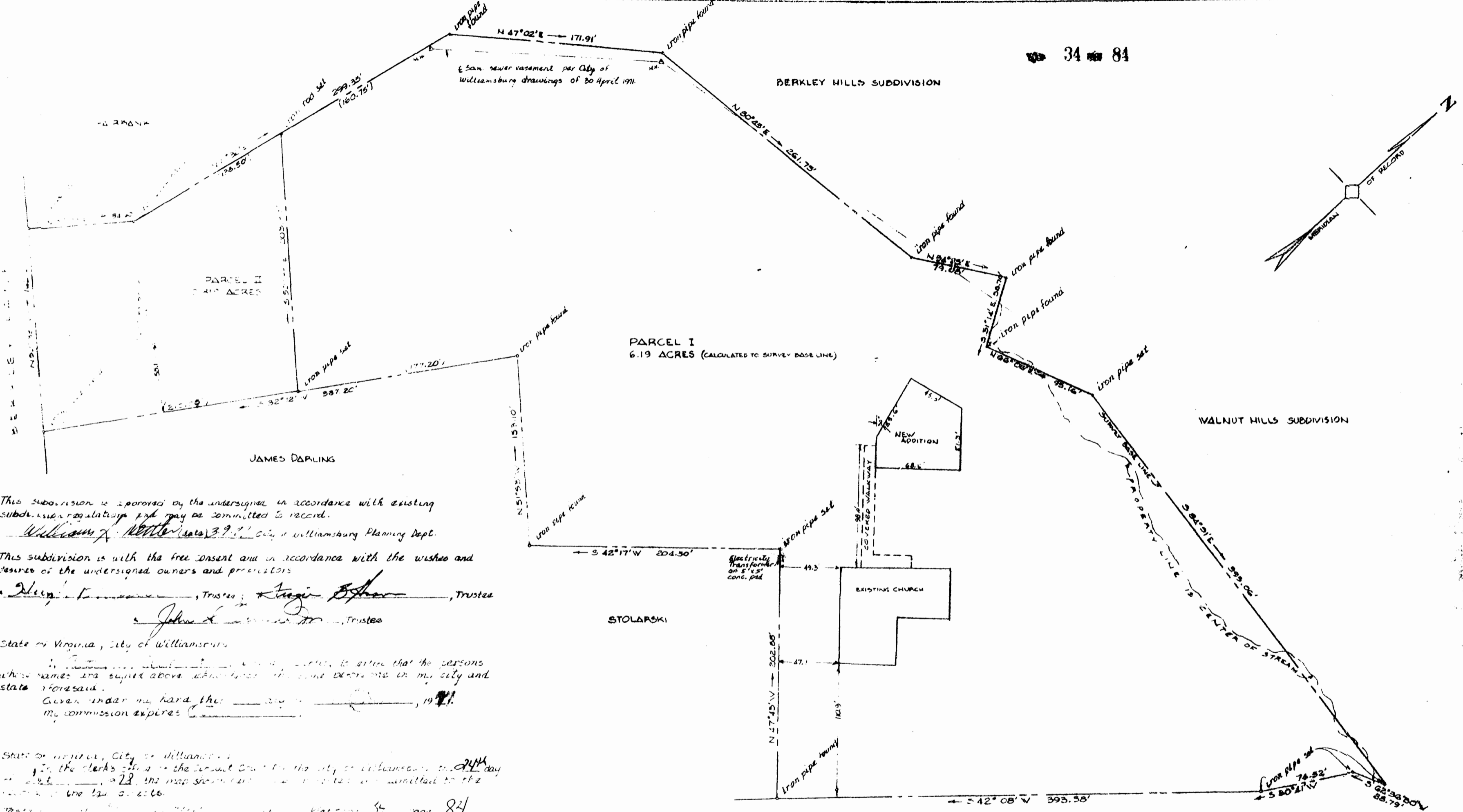

This subdivision is approved by the undersigned in accordance with existing subdivision regulations and may be committed to record.

William F. Weller, City of Williamsburg Planning Dept.

This subdivision is with the free consent and in accordance with the wishes and desires of the undersigned owners and promoters.

John F. ..., Trustee; *King B. ...*, Trustee

John F. ..., Trustee

State of Virginia, City of Williamsburg

I, the undersigned, do hereby certify that the persons whose names are signed above are the owners of the land described in this subdivision and state aforesaid.

Given under my hand this ... day of ... 1975.

State of Virginia, City of Williamsburg

I, the Clerk of the City of Williamsburg, do hereby certify that this subdivision map was filed in the office of the Clerk of the City of Williamsburg on the ... day of ... 1975.

Book ... Page 84.

The property was conveyed to the Trustees of Walnut Hills Baptist Church in deed recorded in the deed book of Williamsburg in deed book 44 page 533.

I hereby certify that to the best of my knowledge and belief, all of the requirements of the subdivision regulations of the City of Williamsburg regarding the platting of this subdivision have been complied with.

William F. Weller, C.S.



SUBDIVISION OF THE PROPERTY OF
 WALNUT HILLS BAPTIST CHURCH
 WILLIAMSBURG, VIRGINIA
 SCALE: 1"=50'
 NOVEMBER 1, 1975. REVISED JAN. 23, 1976

