

ENGINEER'S CERTIFICATE:
I HEREBY CERTIFY THAT TO THE BEST OF MY KNOWLEDGE AND BELIEF, ALL OF THE REQUIREMENTS OF THE CITY COUNCIL AND ORDINANCES OF THE CITY OF WILLIAMSBURG, VIRGINIA, REGARDING THE PLATTING OF SUBDIVISION WITHIN THE CITY, HAVE BEEN COMPLIED WITH.

L. V. Woodson
L. V. WOODSON

CERTIFICATE OF APPROVAL:
THIS SUBDIVISION KNOWN AS GOVERNOR BERKELEY PROFESSIONAL CENTER IS APPROVED BY THE UNDERSIGNED IN ACCORDANCE WITH EXISTING SUBDIVISION REGULATIONS AND MAY BE COMMITTED TO RECORD.

William A. [Signature] 9/19/77
CITY OF WILLIAMSBURG PLANNING DEPARTMENT DATE

THIS SUBDIVISION IS WITH THE FREE CONSENT AND IN ACCORDANCE WITH THE WISHES AND DESIRES OF THE UNDERSIGNED OWNERS AND PROPRIETORS.

Marvin F. West 8/23/77
MARVIN F. WEST DATE
199 ASSOCIATES, A PARTNERSHIP

STATE OF VIRGINIA, CITY OF WILLIAMSBURG, COUNTY OF JAMES CITY:
I, SUE E. JONES, A NOTARY PUBLIC, DO CERTIFY THAT THE PERSONS WHOSE NAMES ARE SIGNED TO THE FOREGOING WRITING ACKNOWLEDGED THE SAME BEFORE ME IN MY OFFICE AND STATE AFORESAID, September, GIVEN UNDER MY HAND THIS 20 DAY OF 1977. MY COMMISSION EXPIRES July 30, 1981.

STATE OF VIRGINIA, CITY OF WILLIAMSBURG, IN THE CLERK'S OFFICE OF THE CIRCUIT COURT FOR THE CITY OF WILLIAMSBURG THE 9th DAY OF November 1977. THE MAP SHOWN HEREON WAS PRESENTED AND ADMITTED TO THE RECORD AS THE LAW DIRECTS.
TESTE: *Judith C. Clorhin*, CLERK: _____
PLAT BOOK 34 PAGE 66

SOURCE OF TITLE:
THE PROPERTY SHOWN ON THIS PLAT WAS CONVEYED BY 199, INCORPORATED, TO 199 ASSOCIATES, A PARTNERSHIP, IN THE CIRCUIT COURT FOR THE CITY OF WILLIAMSBURG, AND RECORDED IN THE CITY OF WILLIAMSBURG DEED BOOK 52, PAGE 718.

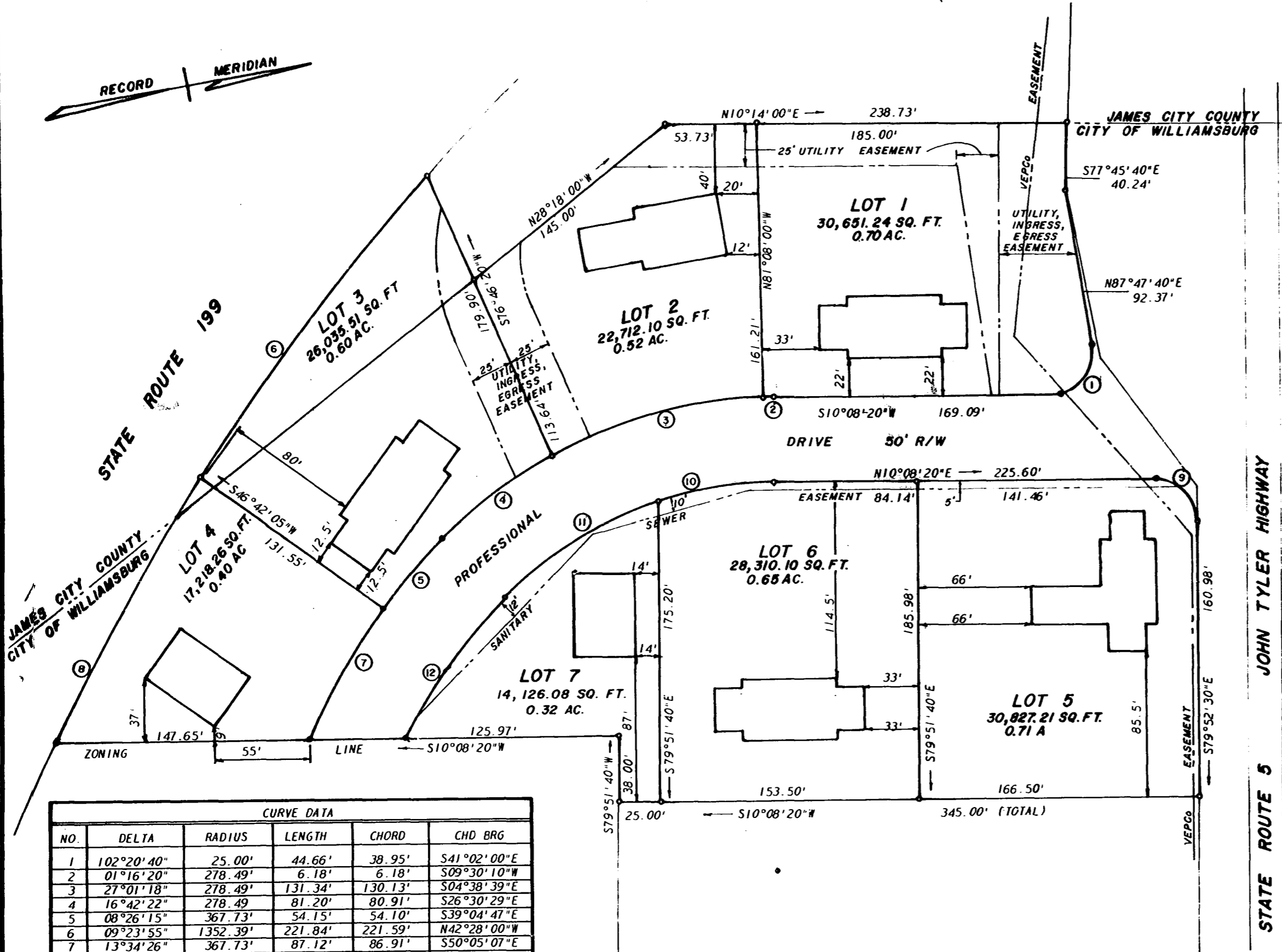

CURVE DATA

NO.	DELTA	RADIUS	LENGTH	CHORD	CHD BRG
1	102°20'40"	25.00'	44.66'	38.95'	S41°02'00"E
2	01°16'20"	278.49'	6.18'	6.18'	S09°30'10"W
3	27°01'18"	278.49'	131.34'	130.13'	S04°38'39"E
4	16°42'22"	278.49'	81.20'	80.91'	S26°30'29"E
5	08°26'15"	367.73'	54.15'	54.10'	S39°04'47"E
6	09°23'55"	1352.39'	221.84'	221.59'	N42°28'00"W
7	13°34'26"	367.73'	87.12'	86.91'	S50°05'07"E
8	07°27'14"	1352.39'	175.94'	175.82'	N50°53'33"W
9	89°59'10"	25.00'	39.26'	35.35'	N55°08'00"E
10	17°40'10"	228.49'	70.46'	70.19'	N01°18'15"E
11	27°19'50"	228.49'	108.99'	107.96'	N21°11'45"W
12	18°07'42"	317.73'	100.53'	100.11'	N43°55'29"W

proj. _____
date July 12, 1977
scale 1" = 50' ckd. _____
dwg. 2000 C - A

A architects & engineers, inc.
architects, engineers, surveyors, and planners
williamsburg, virginia

GOVERNOR BERKELEY
PROFESSIONAL CENTER
WILLIAMSBURG, VIRGINIA
SUBDIVISION

revisions	date

Recorded 9th day of Nov, 1977
in City
D. B. No. 180 pages 289 County
J. Woodson Clerk