

CURVE DATA							
NO	ANGLE	RADIUS	ARC	TAN	CHORD	C. BEARING	REMARKS
14	44°54'02"	60.00	47.02'	24.79'	45.83'	N74°52'09"E	
15	90°00'00"	25.00	39.27'	25.00'	35.36'	N52°19'10"E	
17	103°49'34"	60.00	108.73'	76.56'	94.45'	S75°40'05"E	
18	70°17'02"	60.00	73.60'	42.23'	69.07'	S11°23'13"W	
19	51°12'43"	60.00	53.63'	28.75'	51.86'	S72°08'06"W	
20	44°28'45"	60.00	46.58'	24.53'	45.42'	N60°01'10"W	
21	44°54'02"	60.00	47.02'	24.79'	45.83'	N60°13'49"W	

ENGINEER & SURVEYOR'S CERTIFICATE

I hereby certify that to the best of my knowledge and belief, all of the requirements of the Board of Supervisors and ordinances of the County of James City, Virginia, regarding the platting of subdivisions within the county have been complied with.

Given under our hands this 19th day of April, 1976.

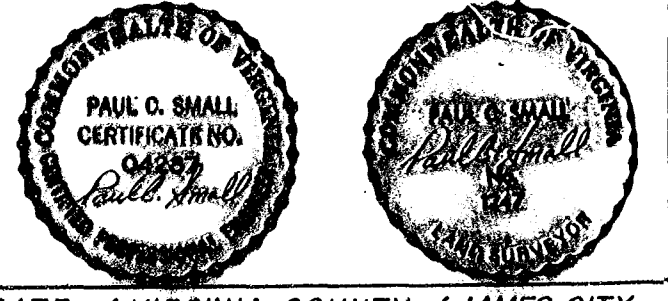

STATE of VIRGINIA, COUNTY of JAMES CITY
I, _____, a Notary Public

do certify that the persons whose names are signed to the foregoing writing have acknowledged the same before me in my city and state aforesaid.

Given under my hand this _____ day of _____, 19____
My commission expires _____

STATE of VIRGINIA, COUNTY of JAMES CITY
In the clerk's office of the circuit court for the County of James City the 21st day of Jan., 1976

The map shown hereon was presented and admitted to the record as the law directs.

Teste Judith E. Coffey, Clerk
Plat Book 34 Page 28

CERTIFICATE of APPROVAL
This subdivision known as **FOREST GLEN** approved by the undersigned in accordance with existing subdivision regulations and may be committed to record

Date 6-17-76 R.D. Meade Highway Engineer
Date 6-16-76 E. B. Bogle Health Officer
Date 1/14/77 William P. Brown Agent of Governing Body

This subdivision is with free consent and in accordance with the wishes and desires of the undersigned owners and proprietors.

Title to the land shown hereon is vested in the

deed dated _____, recorded in deed book L54 page 505
in the circuit court of James City County, Virginia
BY R.D. Meade BY Paul C. Small
Juanita R. Dimmock Judith E. Coffey

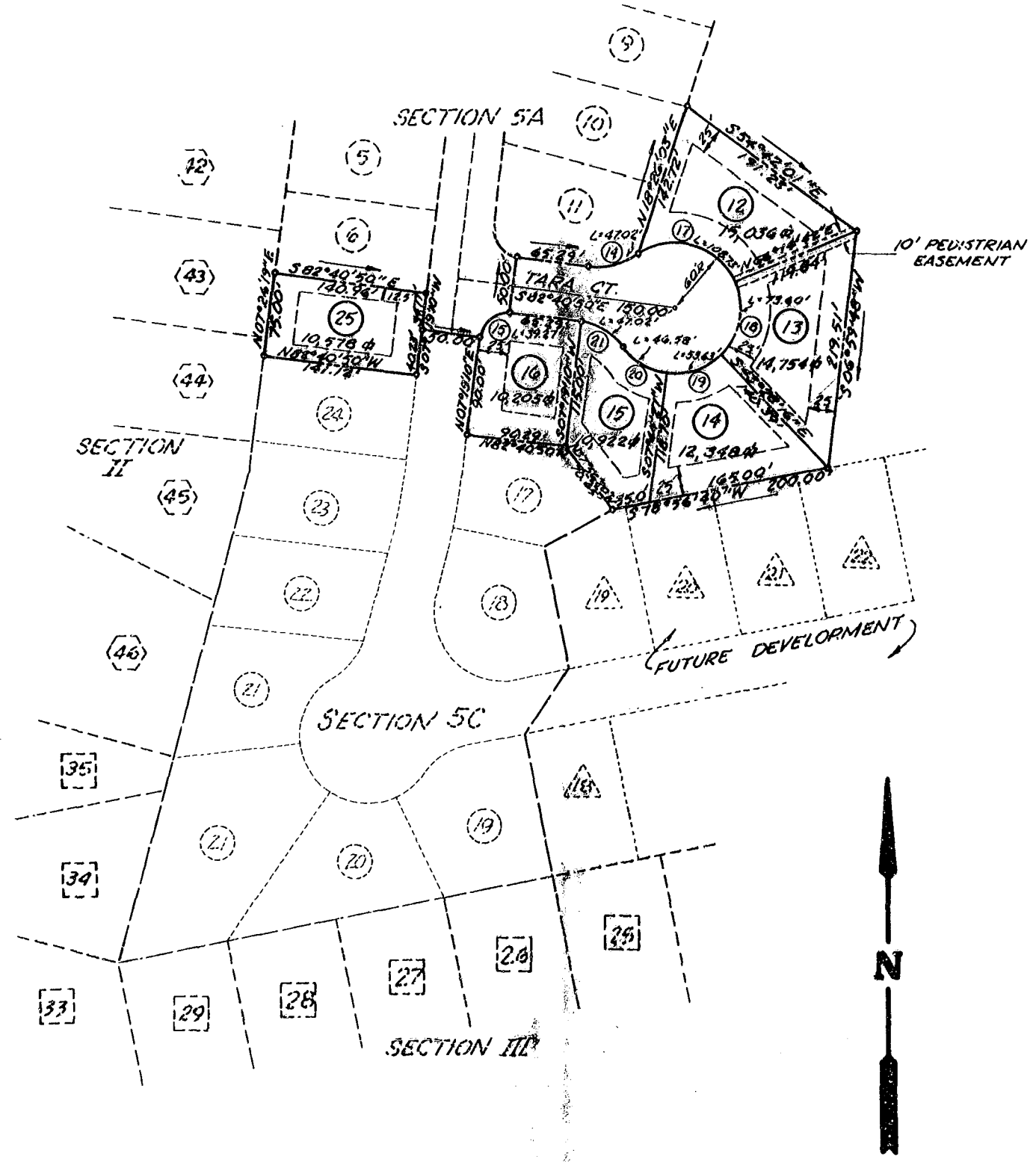
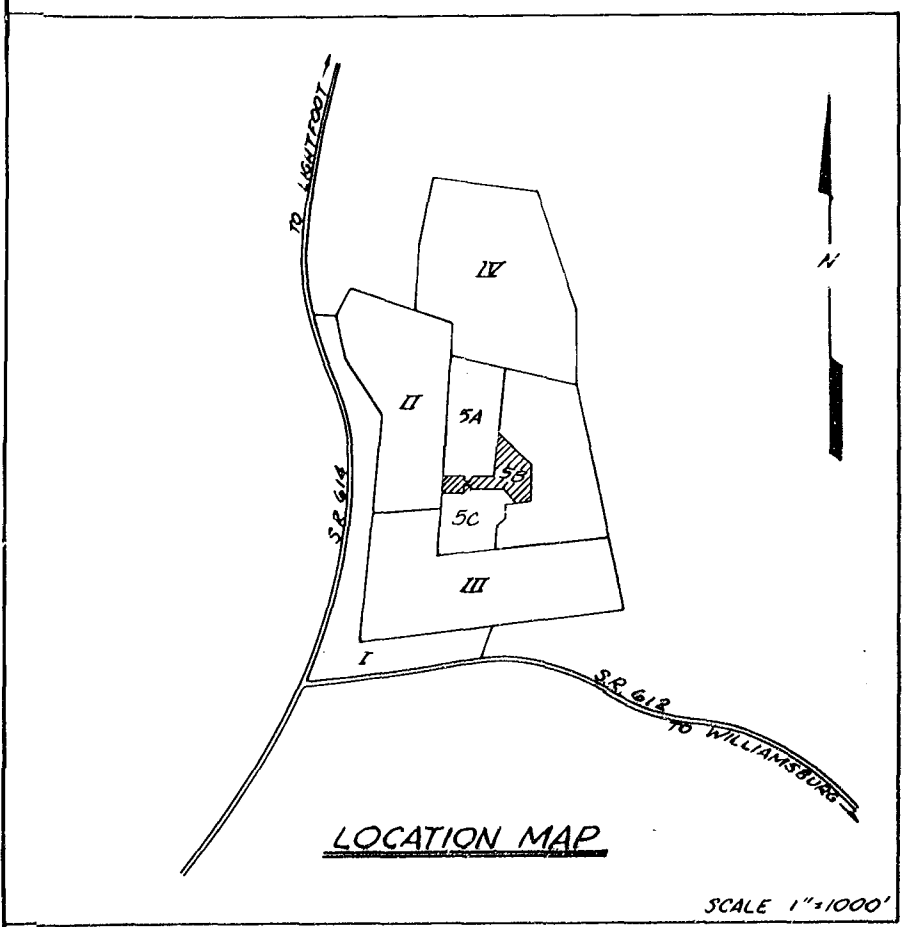

LAND USE DATA

1. TOTAL LOT AREA	1.70 AC.
2. AVERAGE LOT SIZE	12,307 SF.
3. SMALLEST LOT	10,205 SF.
4. AREA OF ROAD R/W	0.36 AC.
5. TOTAL AREA OF SECTION 5B	2.00 AC.
6. TOTAL NUMBER OF LOTS	6

DEWARD M. MARTIN & ASSOCIATES, INC.
ENGINEERS, PLANNERS & SURVEYORS
RT 3 BOX 243C WILLIAMSBURG, VA 23185

RECORD PLAT
FOREST GLEN
SECTION 5B

JAMES CITY COUNTY		VIRGINIA
DES T.C.Y.	JOB NO 90006	
DRWN T.C.S.	DATE APRIL, 1976	SHEET NO 1
APP P.C.S.	SCALE 1" = 100'	OF 1 SHEETS

