

CURVE DATA:

$\Delta = 15^{\circ} - 32' - 50''$
 $R = 716.192'$
 $T = 97.77'$
 $L = 194.339'$
 $CH = 193.743$ Br: N 39-01-25 E

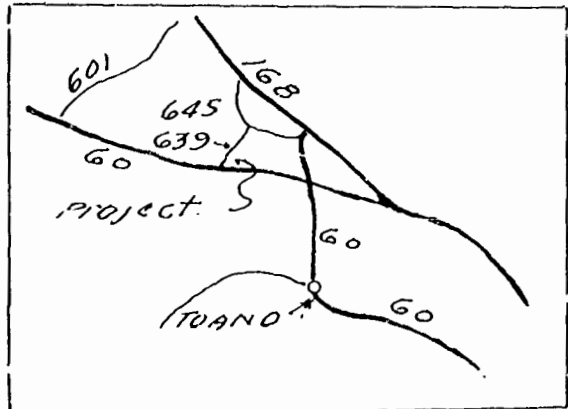
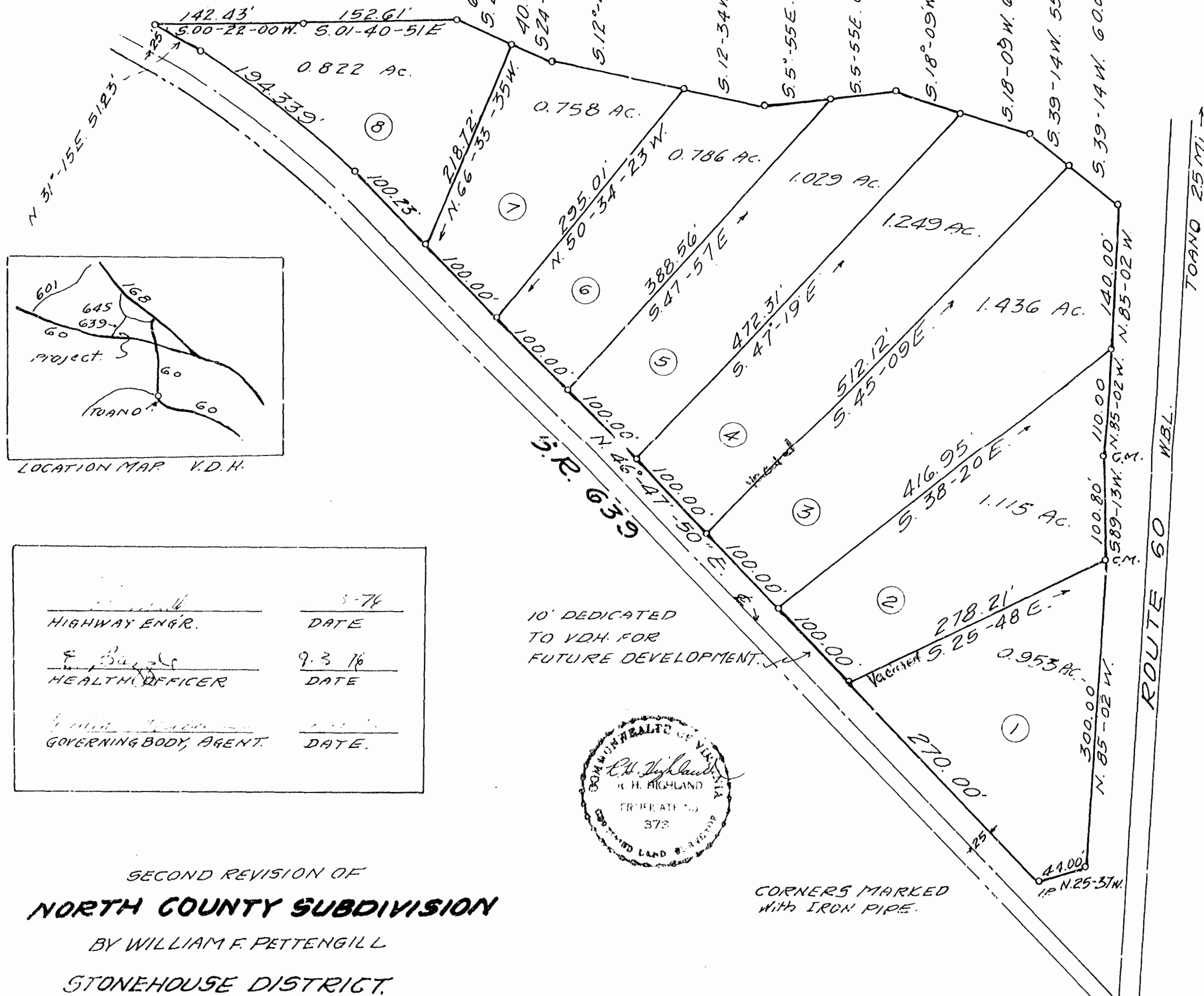

| | |
|-----------------------|--------|
| _____ | 5-76 |
| HIGHWAY ENGR. | DATE |
| _____ | 9-3-76 |
| HEALTH OFFICER | DATE |
| _____ | _____ |
| GOVERNING BODY, AGENT | DATE |

10' DEDICATED TO V.D.H. FOR FUTURE DEVELOPMENT.



CORNERS MARKED WITH IRON PIPE.

SECOND REVISION OF
NORTH COUNTY SUBDIVISION
 BY WILLIAM F. PETTENGILL
 STONEHOUSE DISTRICT,
 JAMES CITY CO, VIRGINIA
 SCALE 1" = 80' AUG 7, 1976

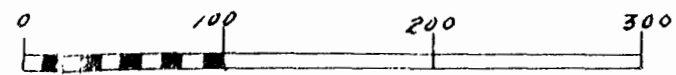

173
 2086