2:25
12th July 1976
169 619

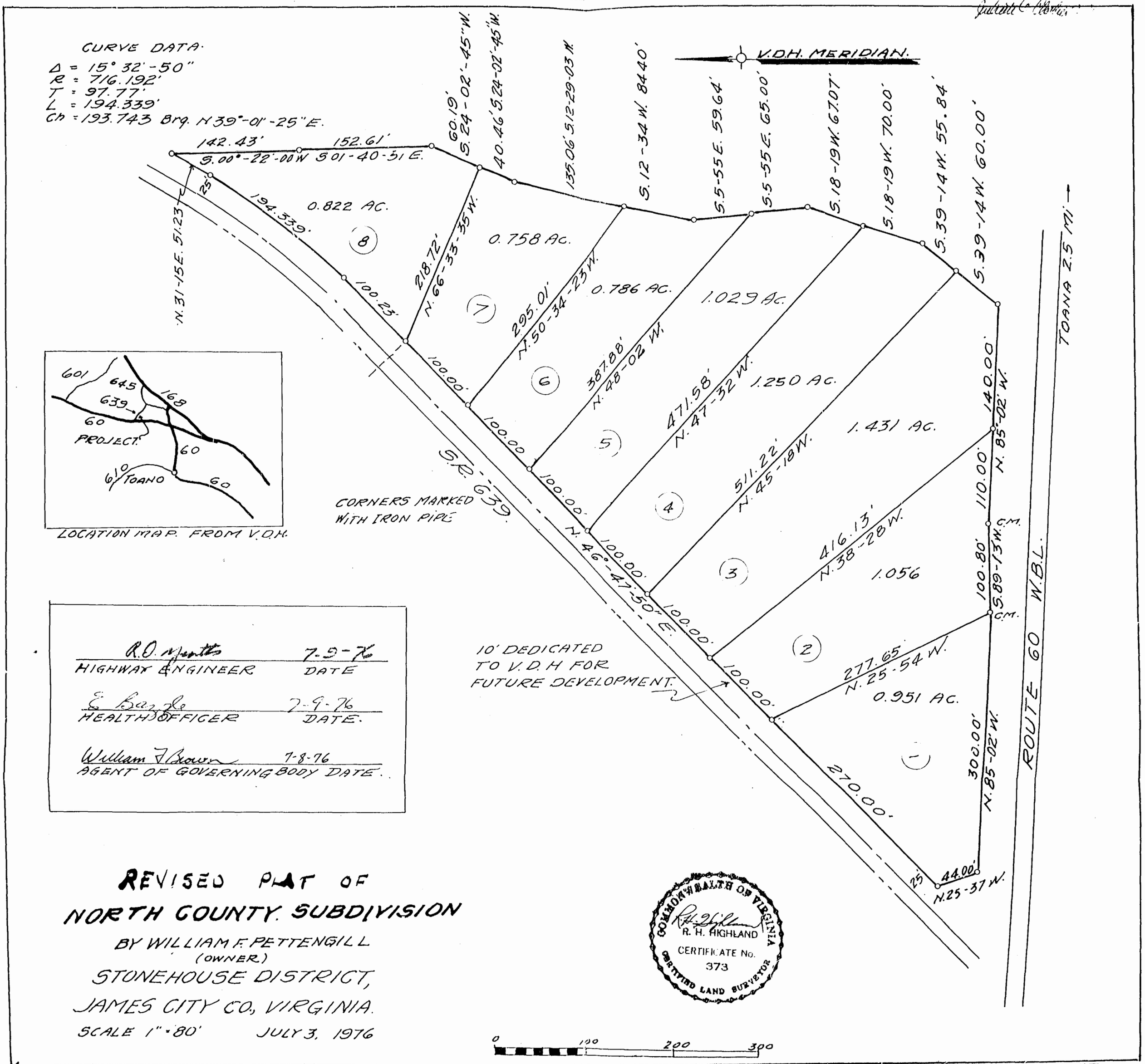

REVISED PLAT OF NORTH COUNTY SUBDIVISION

BY WILLIAM F. PETTENGILL
(OWNER)
STONEHOUSE DISTRICT,
JAMES CITY CO., VIRGINIA.
SCALE 1" = 80' JULY 3, 1976