

NOR LOUISE & WALTER

RECORDED MEASUREMENT

PARCEL A

M. L. D. MARRAS

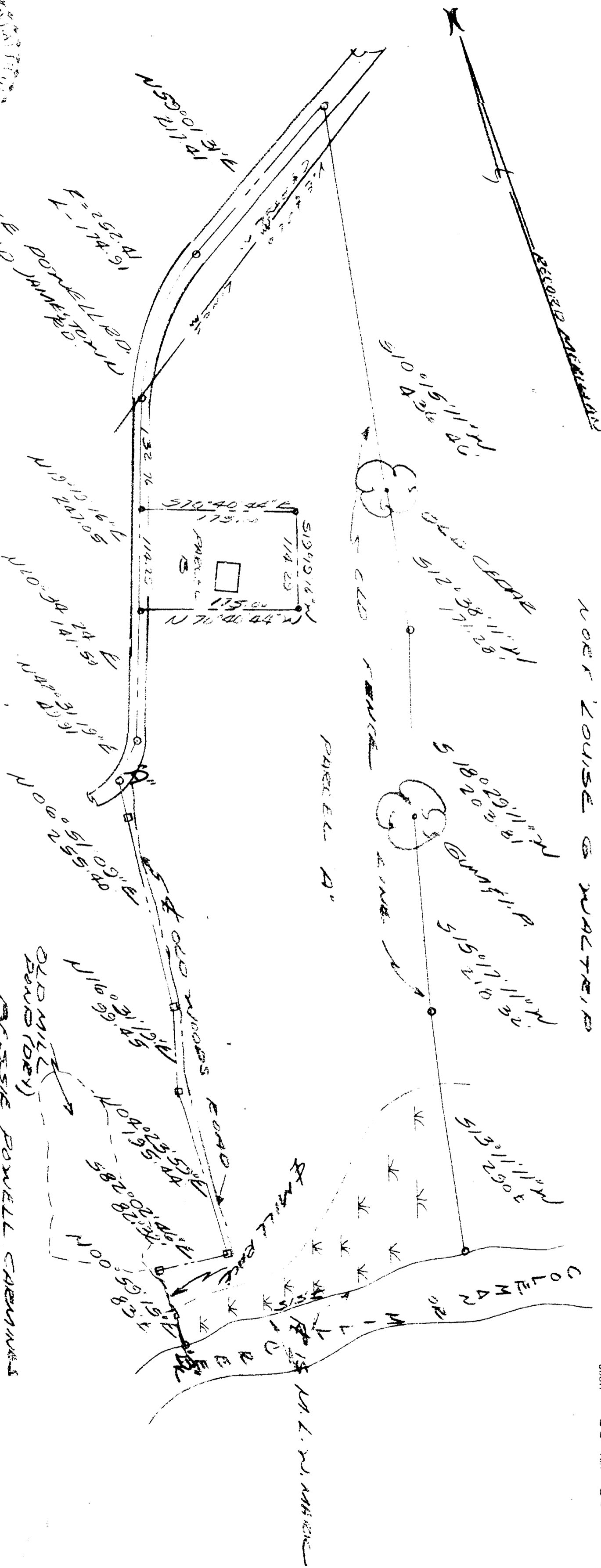

VINCENY D. MARRAS JR. & ASSOC.
 1112 LINDSAY BARGE, WHEATON
 LAPOO SURVEYING

This subdivision is approved by the undersigned in accordance with existing subdivision regulations and may be committed to record.

Signed: *[Signature]*
 Date: *May 7, 1976*

PLAT SHOWING BOUNDARY SURVEY OF LAND PARCELS OF LAND STANDING IN THE NAME OF E. RAE & PHOEBE MARRAS

BRANES CITY COUNTY MESSINA
 23 FEB. 1976
 FORWARDED 16 MARCH 1976

9:46 AM, 7th day of May, 1976
 SCALE 1" = 100'

AREA 7.50 AC'S
 3" 0.46

TOTAL 7.96 AC'S

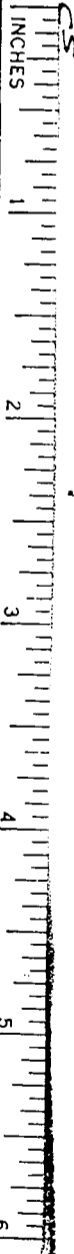

NO. 1377

DIETZGEN

MADE IN U.S.A.

D. B. No. 118, pages 3/5
[Signature] Clerk