

HUGHES

old Road follows R

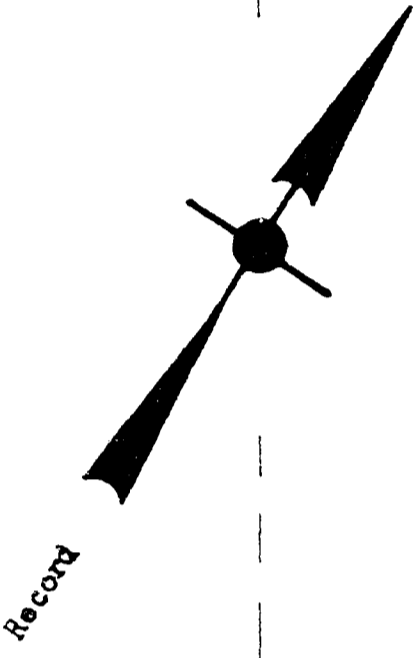
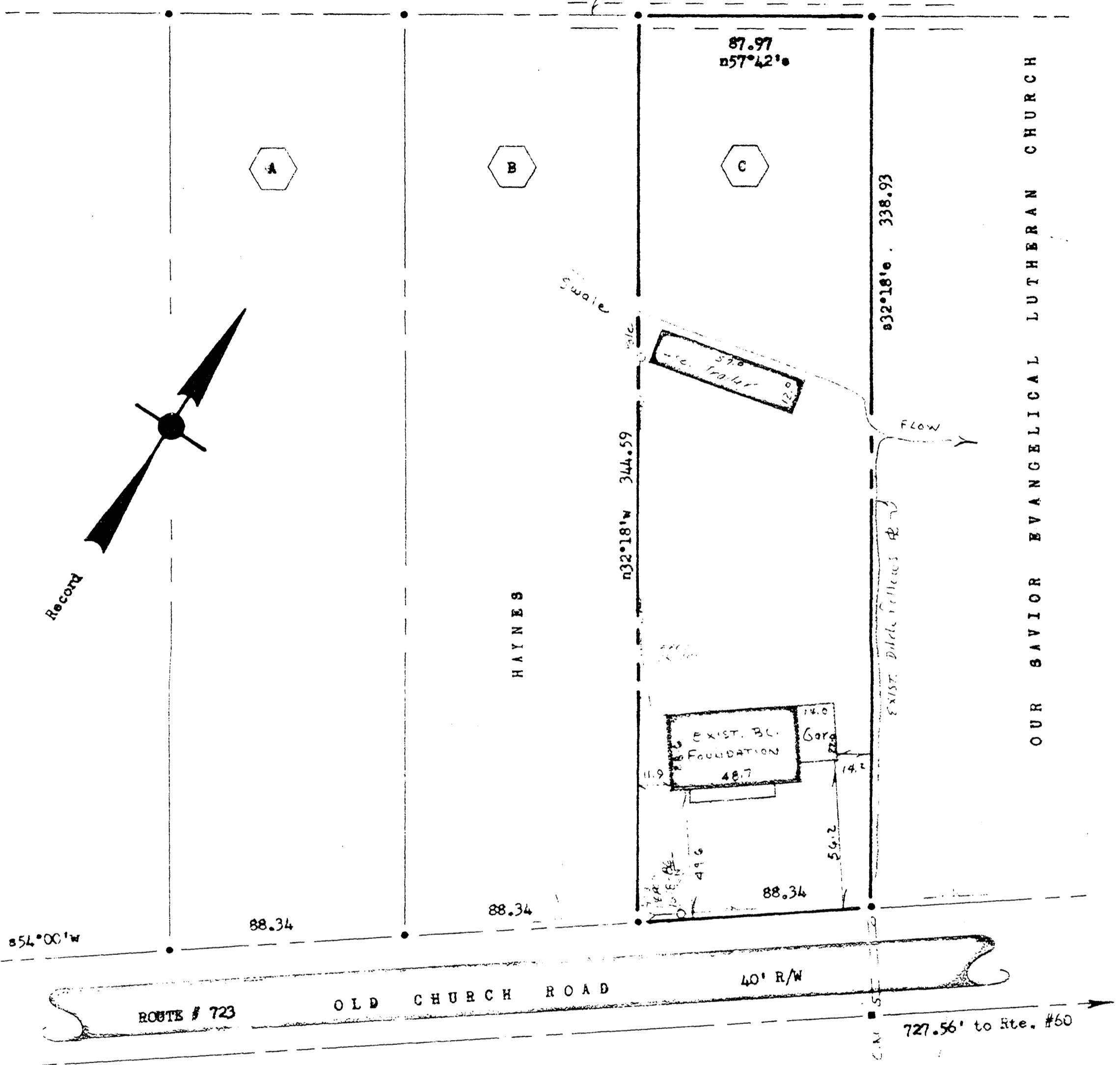

S54°00'W

88.34

88.34

87.97
S57°42'E

S32°18'E 338.93

S32°18'W 344.59

88.34

ROUTE # 723

OLD CHURCH ROAD

40' R/W

727.56' to Rte. #60



NOTE: Iron markers at all corners,
Bearings are clockwise.
Ref.: D.B. # 87, p. # 37,

AREA: 0.690 Acre.

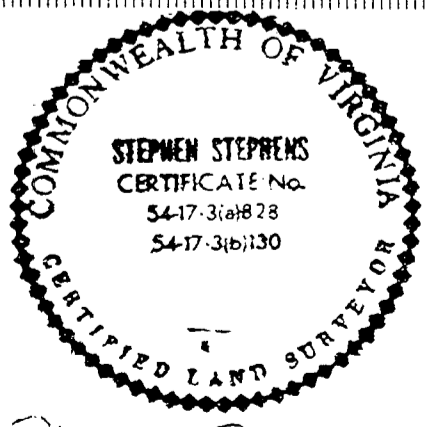

Recorded 11th day of Feb. 1976
2:11 p.m. in

D. B. No. 1166; pages 320

Juliette C. Cloutier Clerk
By L. M. Jolley, Dep. Clerk

THIS IS TO CERTIFY THAT ON 10-24-'75 WE SURVEYED
THE PROPERTY SHOWN ON THIS PLAN AND THAT THE TITLE LINES
AND THE BOUNDARIES THEREON ARE AS SHOWN ON THE PLAN.
THE BUILDINGS STAND WHOLLY WITHIN THE TITLE LINES AND
THERE ARE NO ENCROACHMENTS OF OTHER BUILDINGS ON THE
PROPERTY EXCEPT AS SHOWN.

FOUNDATION SURVEY
OF PARCEL "C",
- Property of:
JERRY S. ROSE
Scale: 1" = 40' Oct. 1975
TOWN of: NORCHE,
POWATAN DISTRICT, JAMES CITY COUNTY, VIRGINIA