

NO.	CURVE DATA					
	ANGLE	RADIUS	ARC	TAN.	CHORD	CHORD BEARING
1	16°40'14"	410.00'	119.29'	60.07'	118.87'	S22°23'47"W
2	23°24'44"	410.00'	167.53'	84.95'	166.37'	S19°01'32"W
3	11°09'42"	385.00'	75.00'	37.62'	74.88'	S19°38'31"W
4	5°30'32"	385.00'	37.02'	18.52'	37.00'	S27°58'38"W
5	5°00'10"	435.00'	37.98'	19.00'	37.97'	S28°13'49"W
6	9°02'44"	435.00'	75.00'	37.59'	74.91'	S20°47'22"W
7	8°31'50"	435.00'	64.77'	32.44'	64.71'	S11°35'05"W
8	9°02'44"	435.00'	75.00'	37.59'	74.91'	S19°00'02"W
9	6°47'30"	435.00'	51.56'	25.81'	51.53'	S27°20'09"W
10	3°29'18"	385.00'	23.44'	11.72'	23.44'	S28°59'15"W
11	11°09'42"	385.00'	75.00'	37.62'	74.88'	S21°39'45"W
12	8°45'44"	385.00'	58.88'	29.50'	58.82'	S11°42'02"W
13	90°00'00"	25.00'	39.27'	25.00'	35.36'	S37°40'50"E
14	44°54'02"	60.00'	47.02'	24.79'	45.83'	S74°52'09"W
15	90°00'00"	25.00'	39.27'	25.00'	35.36'	S52°19'10"W

ENGINEER & SURVEYOR'S CERTIFICATE

I hereby certify that to the best of my knowledge and belief, all of the requirements of the Board of Supervisors and ordinances of the County of James City, Virginia, regarding the platting of subdivisions within the county have been complied with.

Given under our hands this 8th day of Dec. 1975

COMMONWEALTH OF VIRGINIA
DEWARD M. MARTIN
CERTIFICATE NO. 01113
CERTIFIED LAND SURVEYOR

COMMONWEALTH OF VIRGINIA
PAUL C. SMALL
CERTIFICATE NO. 04267
Paul C. Small
CERTIFIED PROFESSIONAL ENGINEER

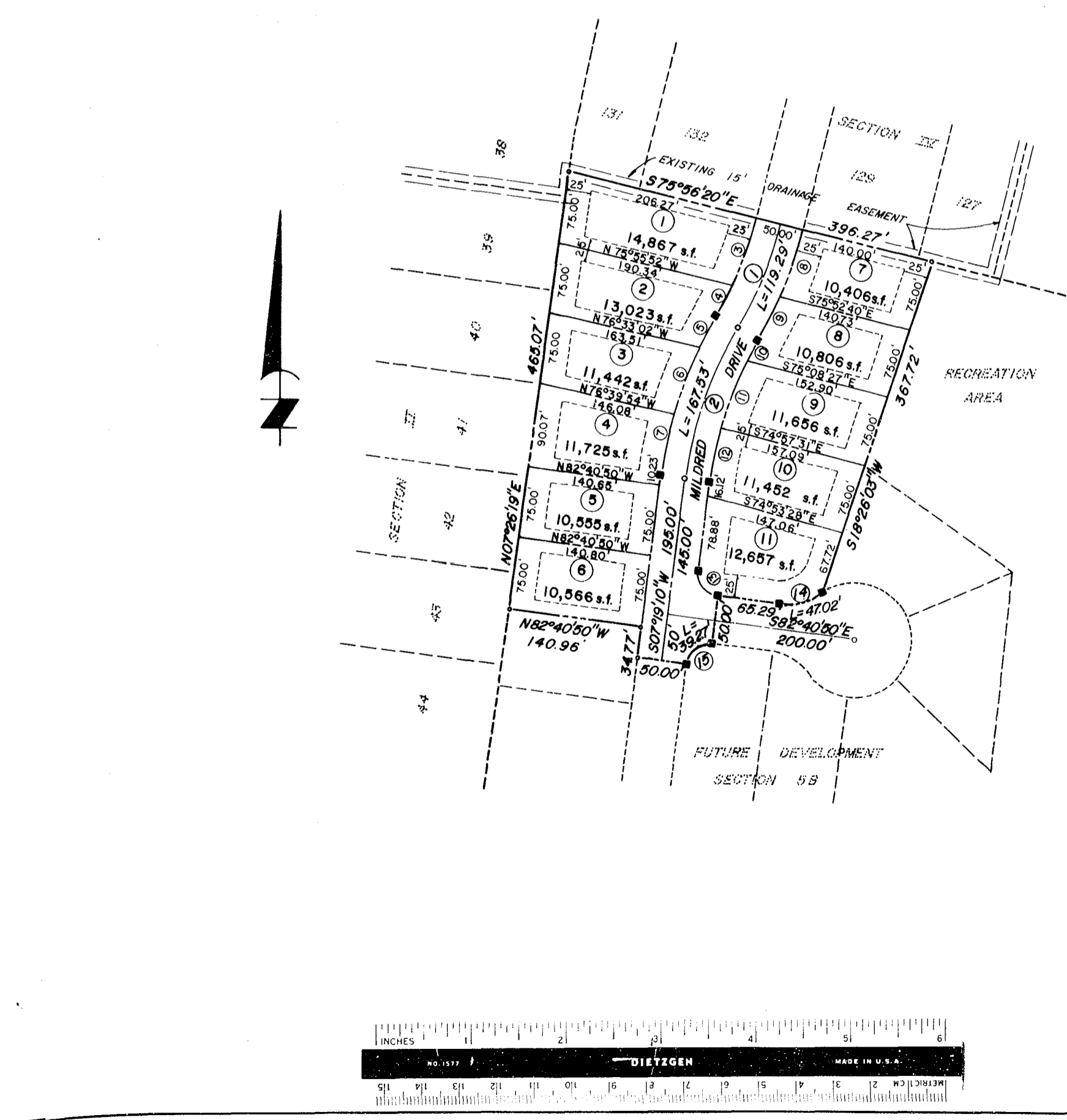

LAND USE DATA

1. TOTAL LOT AREA	2.965 Ac.
2. AVERAGE LOT SIZE	11,741 s.f.
3. SMALLEST LOT	10,406 s.f.
4. AREA OF STREET R/W	0.588 Ac.
5. TOTAL AREA OF SECTION 5A	3.553 Ac.
6. TOTAL NUMBER OF LOTS	11

STATE of VIRGINIA, COUNTY of JAMES CITY
I, Virginia H. Pillsbury, a Notary Public
do certify that the persons whose names are signed to the foregoing writing have acknowledged the same before me in my city and state aforesaid.
Given under my hand this 8th day of Dec., 1975
My commission expires August 16, 1976

STATE of VIRGINIA, COUNTY of JAMES CITY
In the clerk's office of the circuit court for the County of James City the 22 day of Dec 1975
The map shown hereon was presented and admitted to the record as the law directs.
Teste: J. C. Clowers, Clerk
My Betty H. Wallace, Dep. Clerk
Plat Book 33 Page 34

CERTIFICATE of APPROVAL
This subdivision known as FOREST GLEN - Section 5A is approved by the undersigned in accordance with existing subdivision regulations and may be committed to record.
Date 12-8-75 R. D. Hyatt Highway Engineer
Date 12-8-75 Ernest P. ... Health Officer
Date 12-21-75 Walter H. ... Agent of Governing Body
This subdivision is with free consent and in accordance with the wishes and desires of the undersigned owners and proprietors.
Title to the land shown hereon is vested in the names of Thomas L. Lindsay, Frances R. Lindsay, Ronald E. Leftwich, and Judith E. Leftwich by deed dated 1-22-73, recorded in deed book 141 page 731 in the circuit court of James City County, Virginia.
BY Thomas L. Lindsay BY Frances R. Lindsay
BY Ronald E. Leftwich BY Judith E. Leftwich

DEWARD M MARTIN & ASSOCIATES, INC.
ENGINEERS, PLANNERS & SURVEYORS
P.O. BOX DM TOANO, VIRGINIA 23168

RECORD PLAT
FOREST GLEN
SECTION 5A

JAMES CITY COUNTY VIRGINIA

DES	TCY	JOB NO	F 05	SHEET NO	1
DRWN	tcy	DATE	DEC. 1975	OF	1 SHEETS
APP	PCS	SCALE	1" = 100'		

