



DIETZGEN MADE IN U.S.A.

Recorded 10<sup>th</sup> day of Dec, 1975 in

D. B. No. 52; pages 819  
*Juliette L. Clarke* Clerk

EMILY ROLLO

CITY OF WILLIAMSBURG

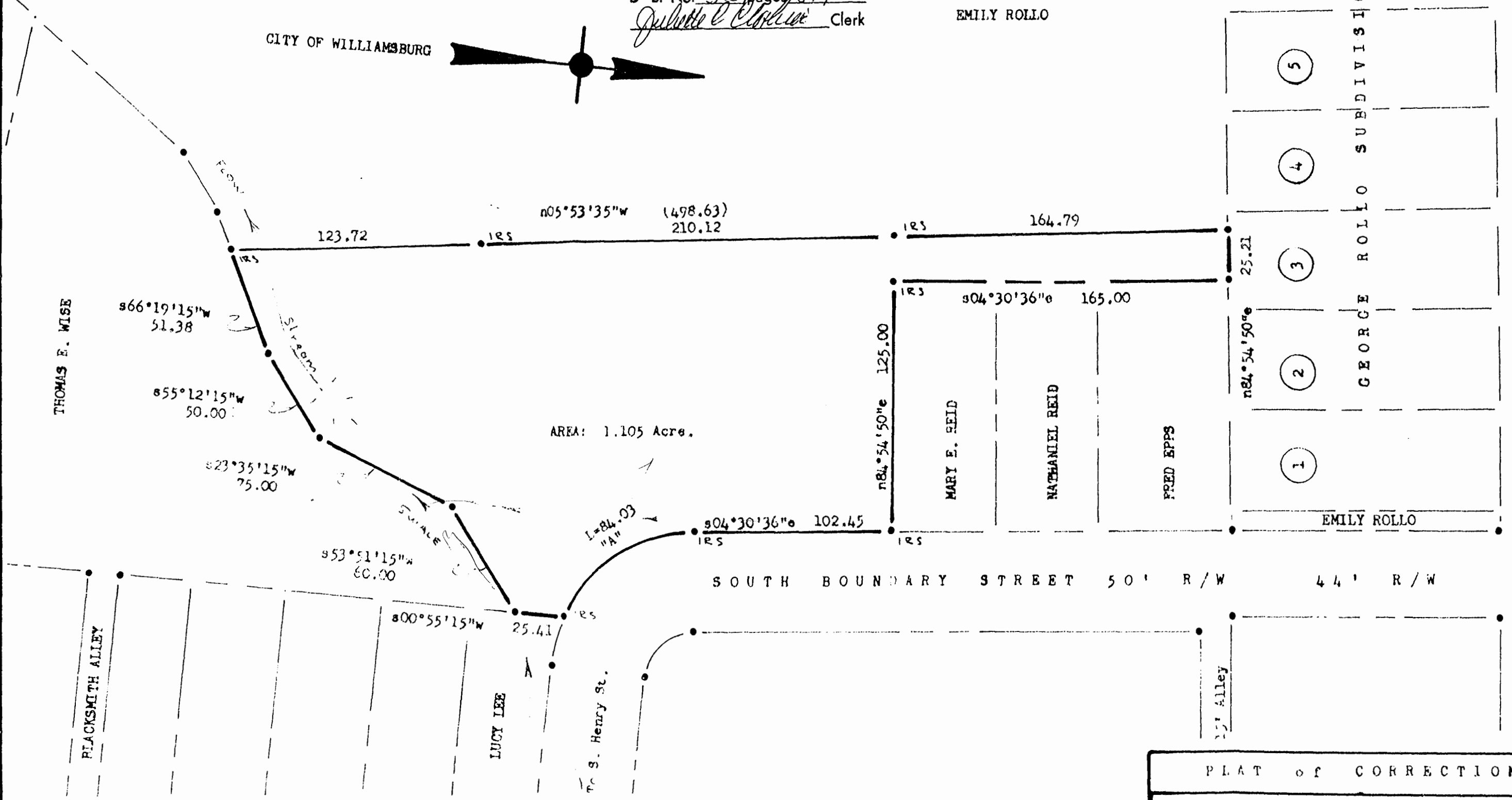

AREA: 1.105 Acre.

6	GEORGE ROLLO SUBDIVISION
5	
4	
3	
2	
1	
EMILY ROLLO	

NEWPORT AVENUE 40' R/W



CURVE DATA: "A",  
R=75.00, L=84.03, I=064°11'50",  
T=47.05, C=79.21, CB=836°36'30".

NOTE:  
Iron markers found, except as noted.  
Bearings are clockwise.  
Ref.: D.B. #29, p. #191,  
D.B. #48, p. #651.  
P.B. #16, p. # 23.

AREA: 1.105 Acre.

THIS is to certify that the... we surveyed the property shown on this plan and that the lines and the walls of the buildings are in accordance with the plan. The buildings shown on this plan were in existence at the time there are no encroachments of other buildings on the property except as shown.

PLAT of CORRECTION

PLAT of:  
Property of:  
L. V. WOODSON  
Scale: 1" = 50' Nov. 1975  
CITY OF WILLIAMSBURG, VIRGINIA