

EEP inc.

DRAWN by J.G.H.
Date 17 JUNE, 1974
CHECKED by

REVISIONS	DATE

E. E. PAINE, INC.
Surveying
Engineering Planning
NEWPORT NEWS, VA.
Phone 804-877-4949
12284 WARWICK BLVD.
Suite 20

VIRGINIA
JAMES CITY COUNTY
NORGE

JOB TITLE
JOB No. 1093
F. B. PG.
SCALE: 1" = 200'

SHEET
OF

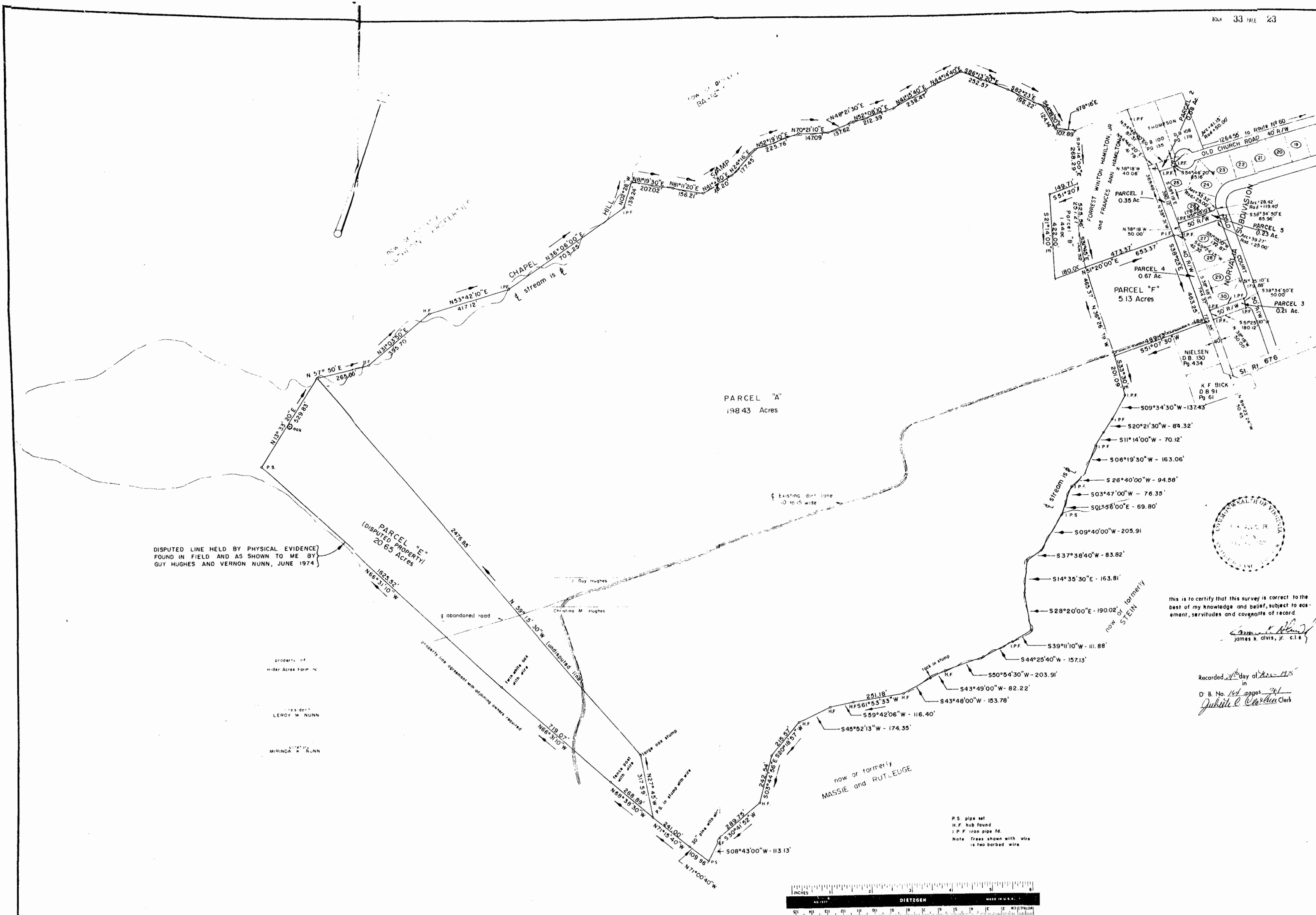

DISPUTED LINE HELD BY PHYSICAL EVIDENCE
FOUND IN FIELD AND AS SHOWN TO ME BY
GUY HUGHES AND VERNON NUNN, JUNE 1974

Property of
Hider Acres Farm, Inc.
LEROY W. NUNN
MIRINDA M. NUNN

this is to certify that this survey is correct to the
best of my knowledge and belief, subject to eas-
ement, servitudes and covenants of record.

James K. Alvis, Jr. c.s.s.

Recorded 14 day of June 1975
in
D. B. No. 164 pages 761
Jubilee E. Carver Clerk

P.S. pipe set
H.F. hub found
I.P.F. iron pipe fd.
Note: Trees shown with wire
is two barbed wire

