

DIETZGEN MADE IN U.S.A.

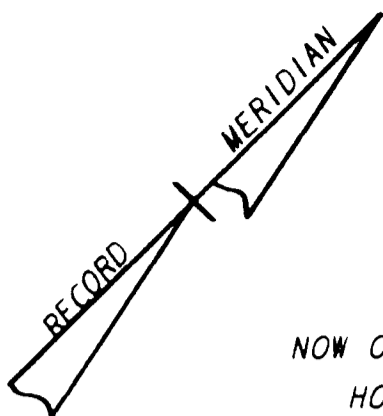

NOW OR FORMERLY HOWARD

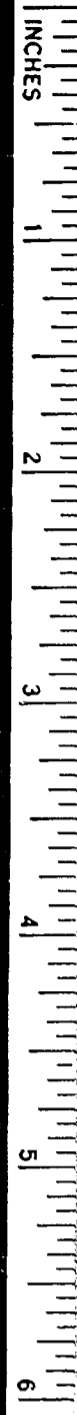
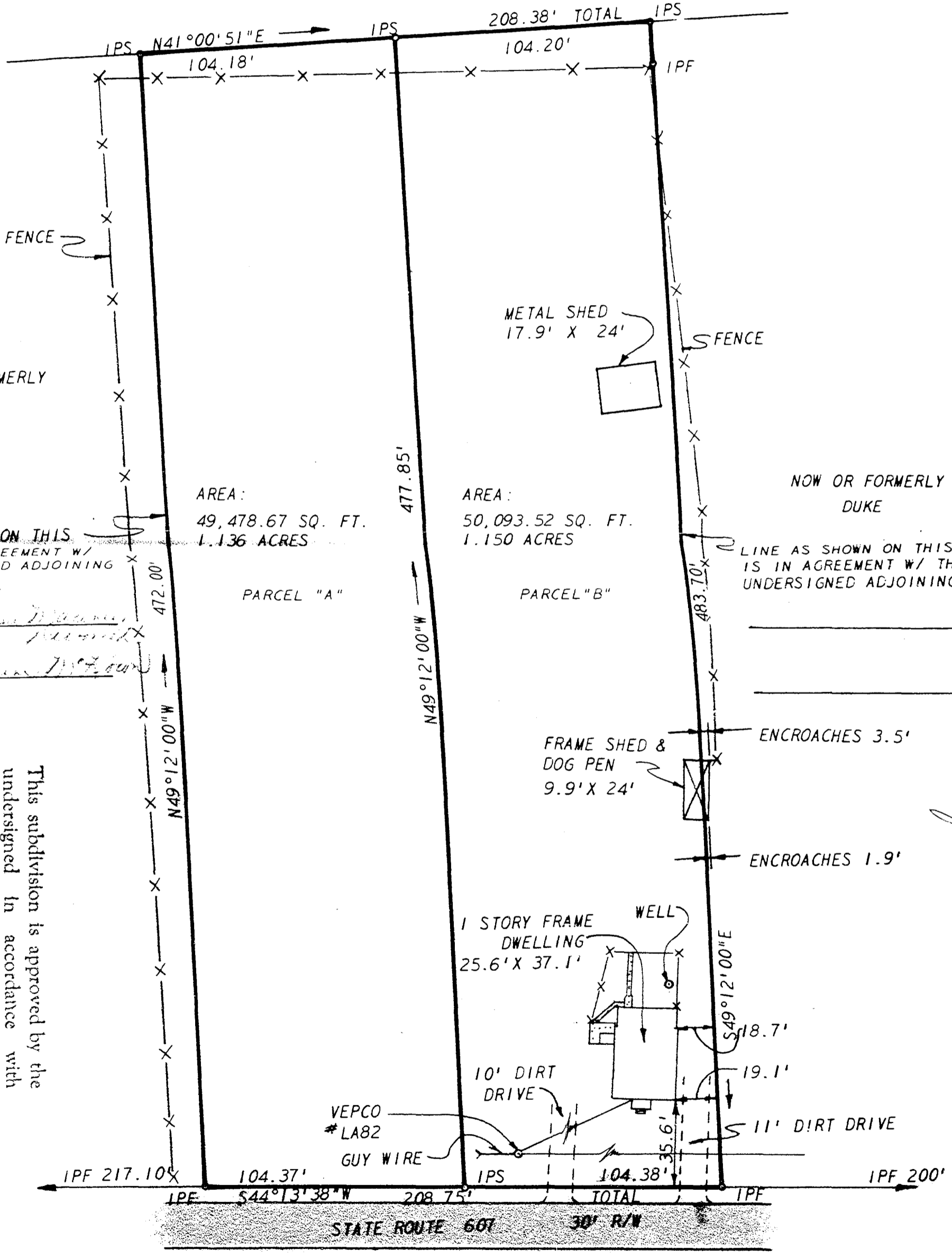

LINE AS SHOWN ON THIS PLAT IS IN AGREEMENT W/ THE UNDERSIGNED ADJOINING OWNER.

*Mary Ellen Williams*  
*Mary Ellen McKown*

LINE AS SHOWN ON THIS PLAT IS IN AGREEMENT W/ THE UNDERSIGNED ADJOINING OWNER.

This subdivision is approved by the undersigned in accordance with existing subdivision regulations and may be committed to record.

Signed: *Chris A. Woodson*  
Date: *January 30, 1975*

D. B. No. 164 pages 34  
*Judith C. Woodson* Clerk

Recorded 30 day of Oct. 1975

REF: DB 39/399  
PB 11/5

L. V. WOODSON & ASSOCIATES, INC. ENGINEERS, SURVEYORS & PLANNERS, P. O. BOX 633 WILLIAMSBURG, VIRGINIA 23185

LEGEND: ○ = IP = IRON PIN, □ = MON = MONUMENT, — = PROPERTY LINE, - - - = CENTERLINE, - - - - = EASEMENT LINE

A SUBDIVISION OF LOT 3  
PLAT SHOWING PROPERTY OF RUFUS TAYLOR  
LYING IN STONEHOUSE DISTRICT, JAMES CITY COUNTY, VIRGINIA

SCALE: 1" = 50' REF: \*\*\* CLOSURE J. O. 1793 DATE NOVEMBER 22, 1974 AREA AS SHOWN

PLAT RECORDED IN P. O. NO. 33 PAGE 20

BOOK 33 PAGE 20

Ann. Re-Recording See P.B. 35 10 June 14, 1978