

H. MARTIN

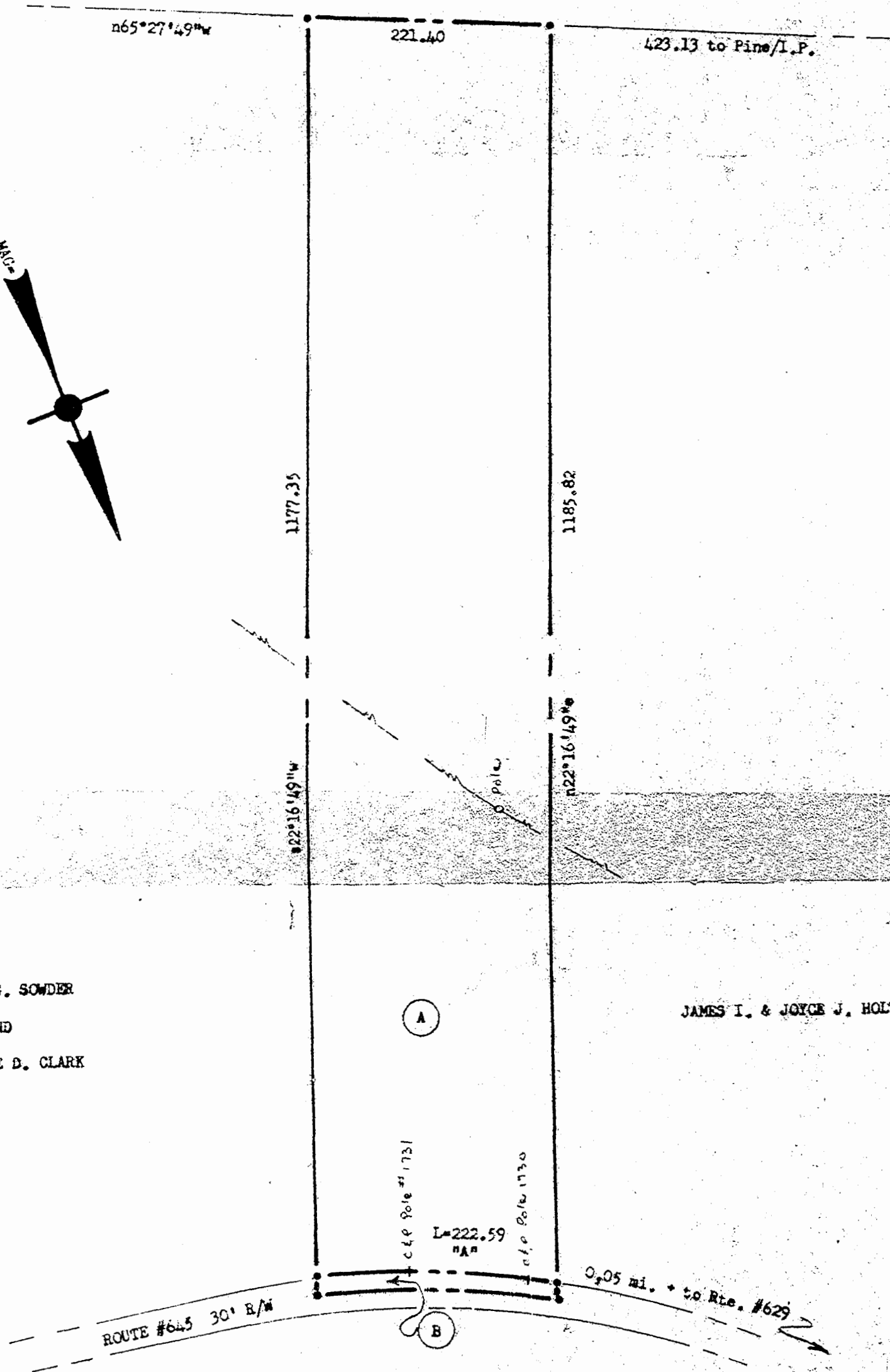
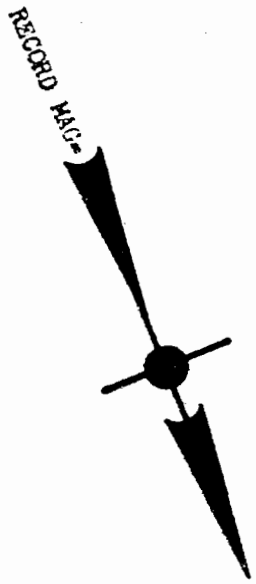
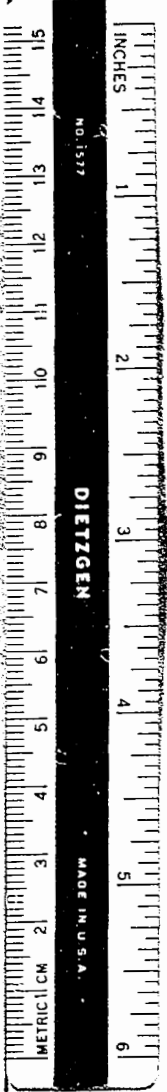

JOHN G. SOWDER  
AND  
GEORGE D. CLARK

JAMES I. & JOYCE J. HOLT

(A)

(B)

This subdivision is approved by the undersigned in accordance with existing subdivision regulations and may be committed to record.

Signed: Chas. G. Conley  
Date: October 21, 1975

Recorded 22<sup>nd</sup> day of Oct. 1975  
in

D. B. No. 113 pages 638  
Juliette C. Clarke Clerk

STEPHEN STEPHENS  
CERTIFIED LAND SURVEYOR #328 & #130  
116 WINSTON LANE  
PHONE CA 9-5462 - WILLIAMSBURG, VA

NOTE: Iron pipes at all corners.  
Bearings are clockwise.

Ref.: D.B. #121, p. #123,  
D.B. #156, p. #286,  
P.B. #13, p. #32.

AREA: Parcel "A" - 6.000 Acre, in Lot,  
"B" - 0.077 Acre, 1/2 R/W,  
A+B - 6.077 Acre, Total.

CURVE DATA: "A",  
R=800.00, L=222.59, I=015°56'30",  
T=112.02, C=221.89, CB=63°19'00"e.

PLAT of:  
That part of:  
Property of:  
JOHN G. SOWDER & GEORGE D. CLARK  
To be conveyed to:  
JIMMY R. & LANA W. ATKINS  
Scale: 1" = 100' Sept. 1975  
STONEHOUSE DISTRICT, JAMES CITY COUNTY, VIRGINIA