

Recorded 6th day of June, 1975
 in
 D. B. No. 161, pages 405
 Juliette C. Clapham, Clerk
 Jay Betty W. Wallace, D.C.

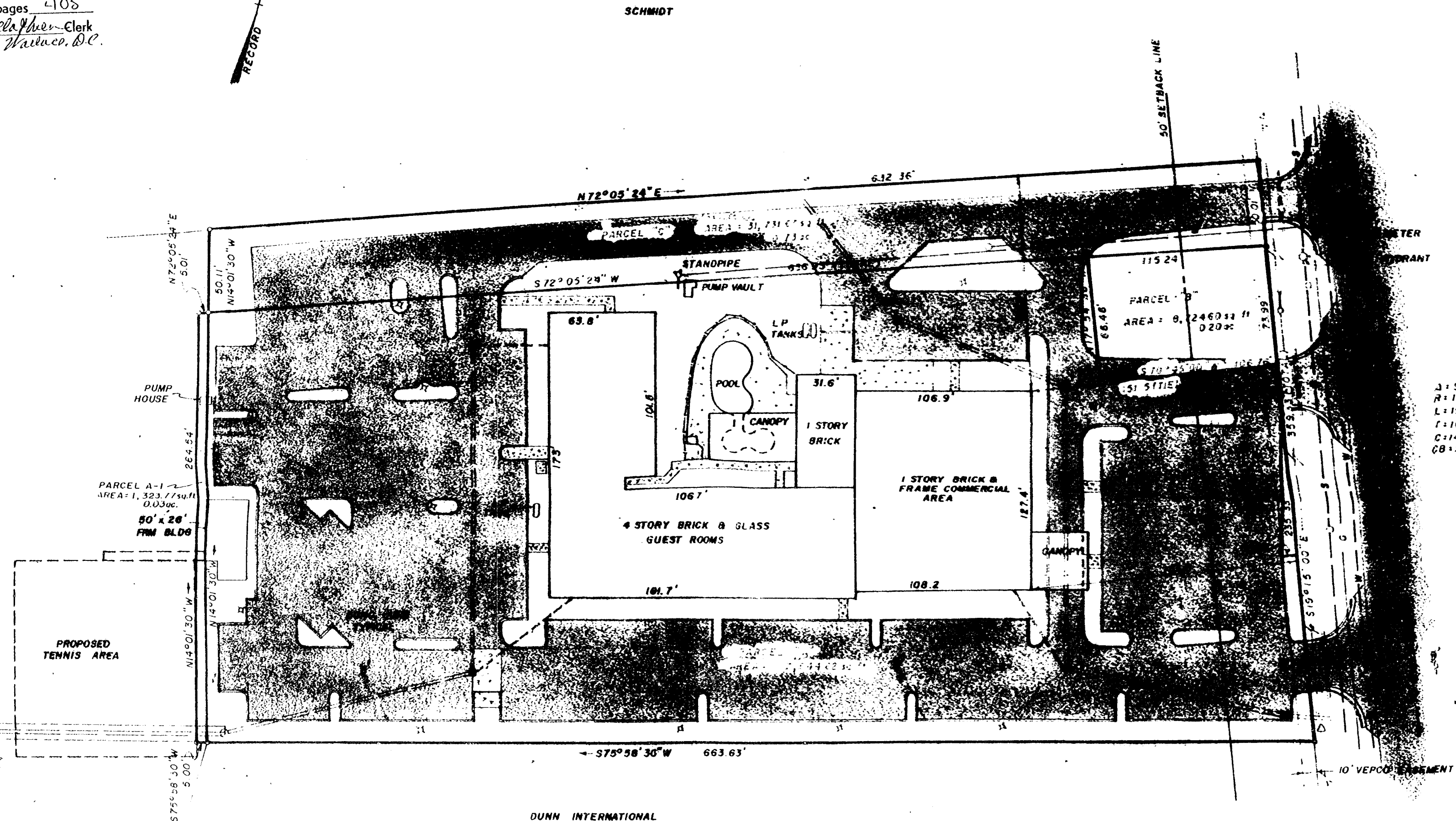

PLAT BK 33
 Recorded 6/26/75
 DB 161
 PAGE 405



$\Delta: 91^{\circ} 20' 24''$
 $R: 10.00'$
 $L: 15.94'$
 $T: 10.24'$
 $C: 14.31'$
 $CB: N63^{\circ} 34' 48'' W$

RICHARDSON
 PROPOSED TENNIS AREA
 10' DRAINAGE EASEMENT

DUNN INTERNATIONAL

LOCATION MAP

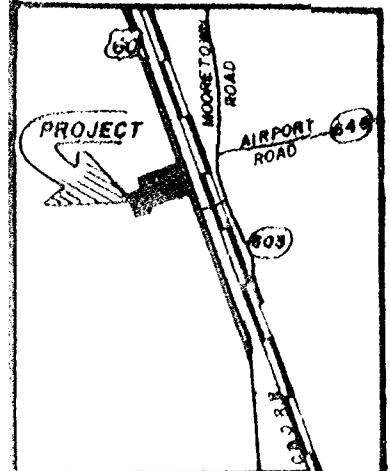

LEGEND

- DENOTES CONC. AREA
- DENOTES PAVED AREA
- DENOTES DROP INLET
- DENOTES YARD LIGHT
- DENOTES MANHOLE
- DENOTES DRAIN PIPE
- DENOTES FENCE
- DENOTES POWER LINE
- DENOTES UNDERGROUND CABLE MARKER

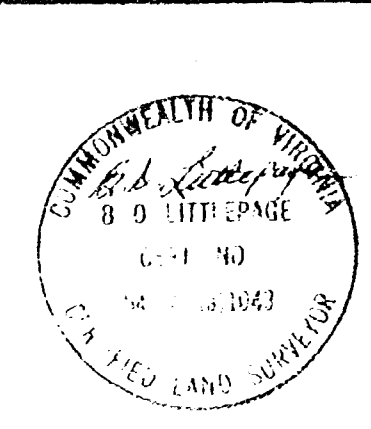

WOODSON, LITTLEPAGE & DeYOUNG, INC.
 ENGINEERS, SURVEYORS & PLANNERS
 P. O. DRAWER FU WILLIAMSBURG, VIRGINIA 23185

AS BUILT SURVEY
SHERATON MOTOR INN
 LYING IN BERKELEY DISTRICT
 JAMES CITY COUNTY, VIRGINIA

SCALE: 1" = 50'
 DATE: MAY 21, 1975

DWG. **1445-5**