

MEAN LOW WATER IS PROPERTY LINE

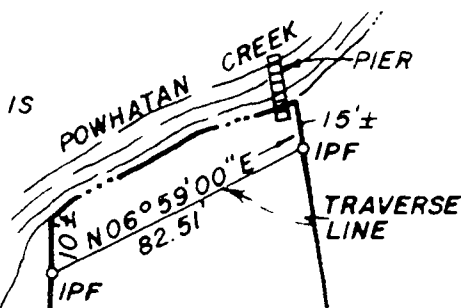

CLARENCE E. & WANDA S. HEATH

SHIRLEY MAE JONES

PARCEL "B"  
0.82 AC. ±

PARCEL "A"  
32,295 SQ. FT.  
0.74 AC

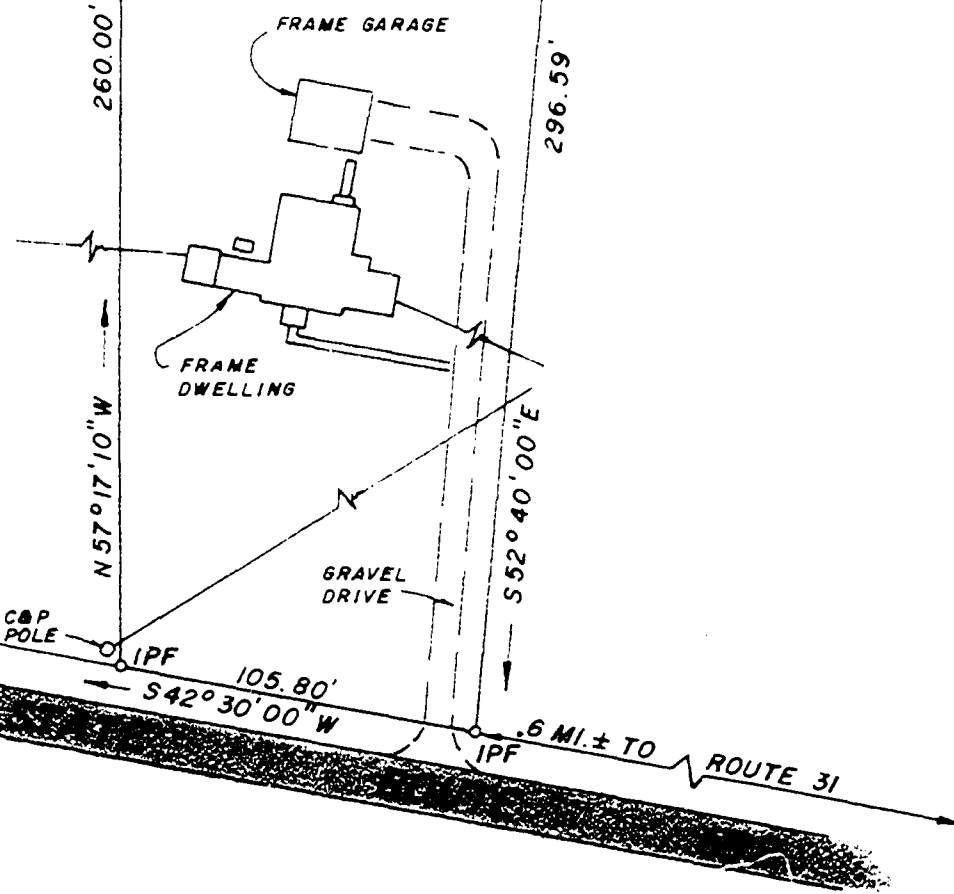

This subdivision is approved by the undersigned in accordance with existing subdivision regulations and may be committed to record.

Signed Chris Stoney  
Date June 20, 1975

Recorded 24<sup>th</sup> day of June 1975  
D. B. No. 161 PAGE 350  
Julia C. Clark Clerk

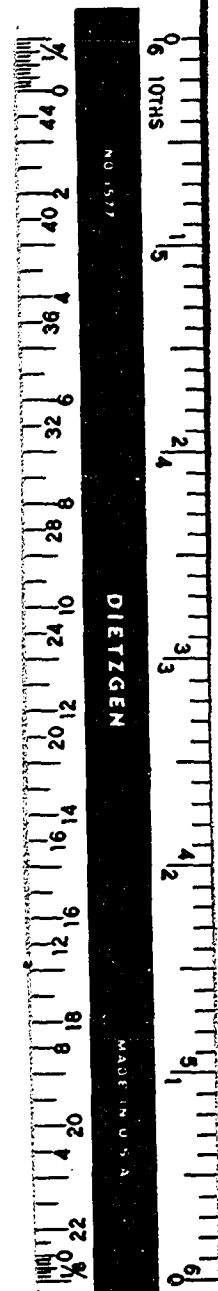

BOOK 33 PAGE 14

WOODSON, LITTLEPAGE & D-YOUNG, INC. ENGINEERS SURVEYORS & PLANNERS, P. O. DRAWER 60 WILLIAMSBURG, VIRGINIA 23185

LEGEND: IP: IRON PIN, —: PROPERTY LINE, ---: CENTERLINE, - - - : EASEMENT LINE

A SURVEY OF A PARCEL OF LAND  
STANDING IN THE NAME OF GENE K. & JEAN B. WALTRIP  
LYING IN JAMESTOWN DISTRICT, JAMES CITY COUNTY, VIRGINIA

SCALE: 1" = 60' REF: DB 153/126 DATE: APRIL 9, 1975 AREA: AS SHOWN

REVISED JUNE 18, 1975

J. O. 2079