

Recorded 1<sup>st</sup> day of May 1975  
in  
D. B. No. 169, pages 367  
Dulittle, Clerk

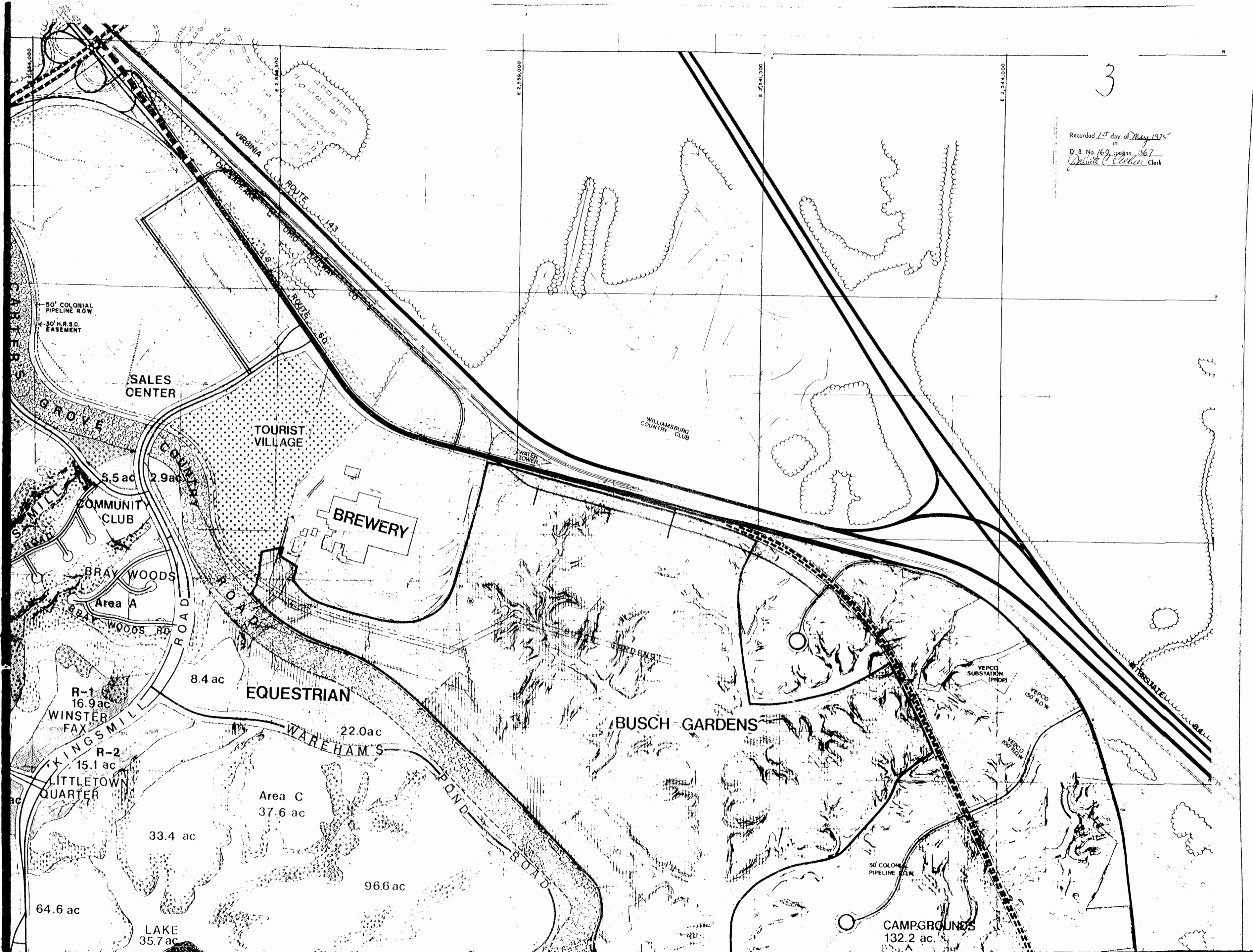

SALES CENTER

TOURIST VILLAGE

BREWERY

EQUESTRIAN

WAREHAM'S

BUSCH GARDENS

CAMPGROUNDS  
132.2 ac.

33.4 ac

96.6 ac

Area C  
37.6 ac

8.4 ac

5.5 ac

2.9 ac

R-1  
16.9 ac

R-2  
15.1 ac

64.6 ac

LAKE  
35.7 ac

WINTER FAX

LITTLE TOWN QUARTER

BRAY WOODS

Area A

COMMUNITY CLUB

50' COLONIAL PIPELINE R.O.W.  
30' H.R.S.C. EASEMENT

WILLIAMSBURG COUNTRY CLUB

WATER TOWER

VEPCO SUBSTATION (PROP)

VEPCO 150' R.O.W.

VEPCO 100' R.O.W.

50' COLONIAL PIPELINE R.O.W.

VIRGINIA

ROUTE 143

ROUTE 60

ROAD ROAD

BRAY WOODS RD

BRAY WOODS RD

KINGS MILL

WAREHAM'S

POND

ROAD

ROAD

LAKE

ROAD

STATE ROAD

STATE ROAD

STATE ROAD

STATE ROAD

STATE ROAD

STATE ROAD

STATE ROAD

STATE ROAD

STATE ROAD

STATE ROAD

E 2,339,000

E 2,341,300

E 2,344,000

E 2,344,000

E 2,341,300

E 2,339,000