

Recorded 13th day of Jan. 1975
 in
 D. B. No. 158, pages 583
Juliette C. Carter Clerk

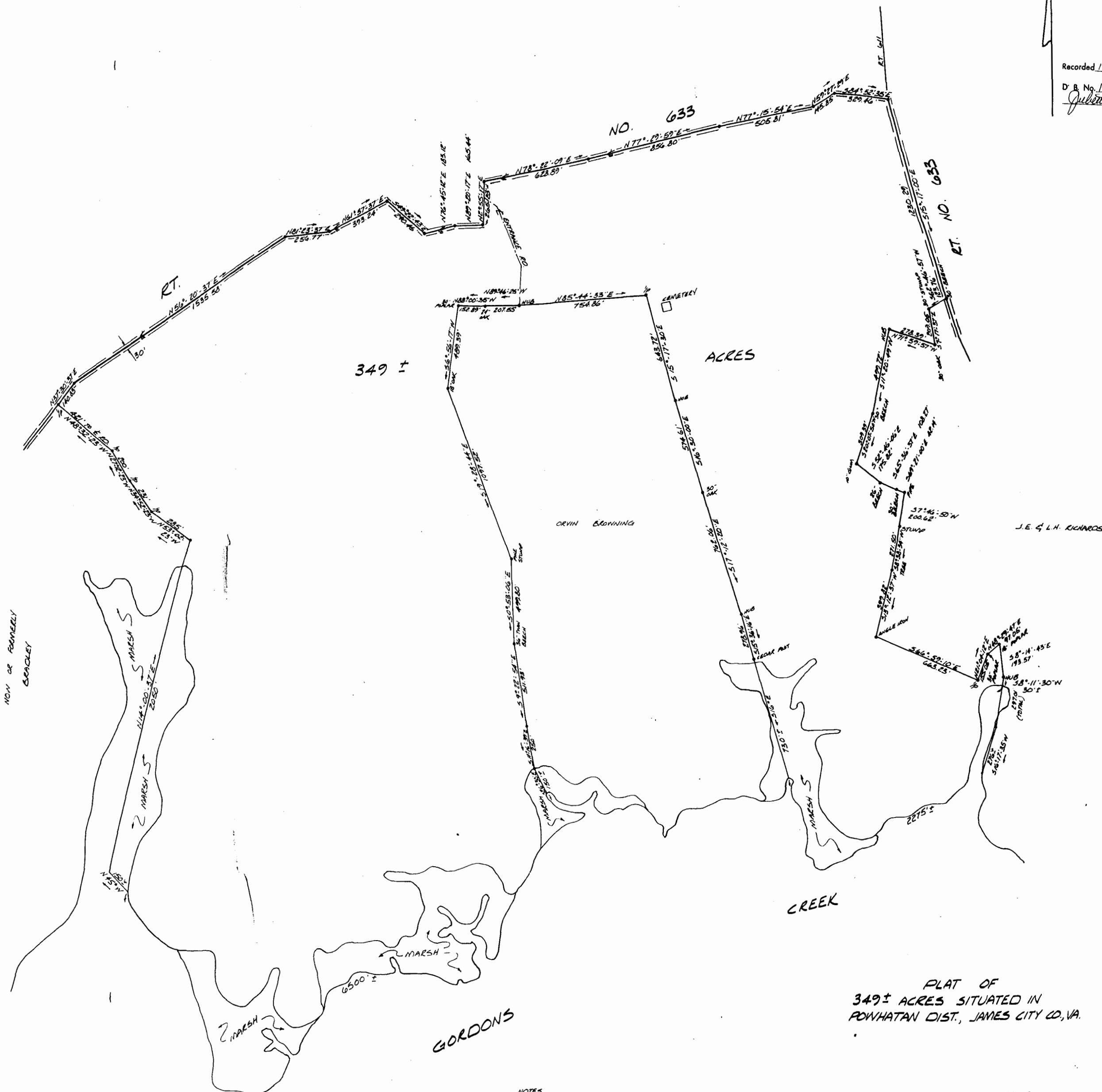

PLAT OF
 349± ACRES SITUATED IN
 POWHATAN DIST., JAMES CITY CO., VA.

NOTES
 THIS BOUNDARY LINE WAS PREPARED BY VARIOUS PLATS AND MARKED
 TREES FOUND ALONG PROPERTY LINE AND OLD FENCES
 WERE FIGURED TO E. OF ROUTE 633 AND LOW WATER MARK
 ORIGINAL PLATS SHOWN PROPERTY LINE TO LOW WATER MARK

GEORGE M. STEPHENS, JR.
 CERTIFIED LAND SURVEYOR
 #520 & #74
 RICHMOND, VIRGINIA
 SCALE: 1" = 300' DATE: JAN 25, 1974



OK
Cheryl A. Carter
 11-20-74