

V.D.H. MERIDIAN.

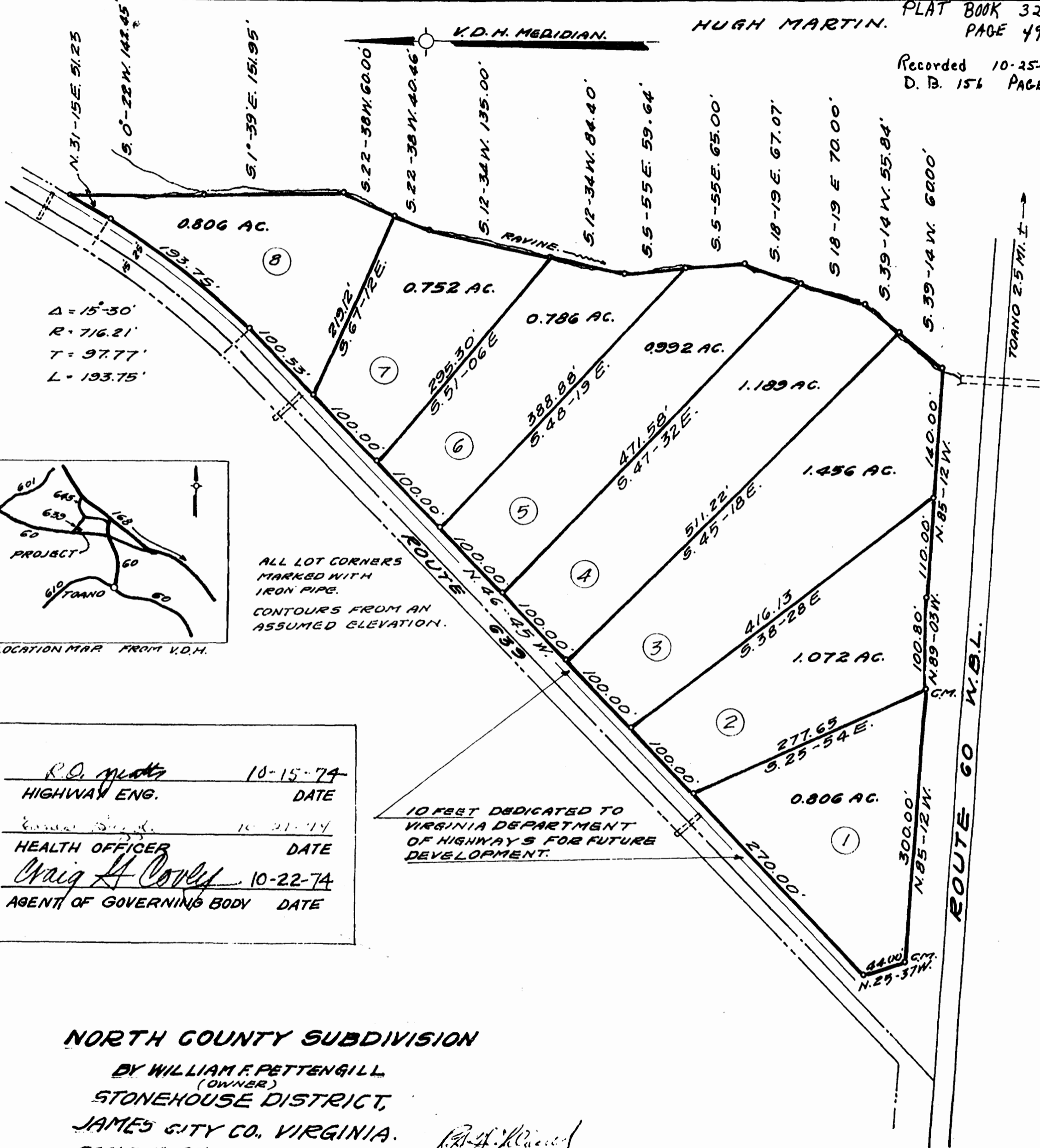

$\Delta = 15^{\circ}30'$   
 $R = 716.21'$   
 $T = 97.77'$   
 $L = 193.75'$

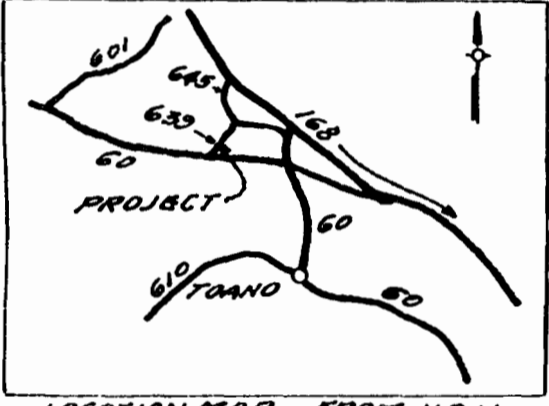

ALL LOT CORNERS  
MARKED WITH  
IRON PIPE.  
CONTOURS FROM AN  
ASSUMED ELEVATION.

10 FEET DEDICATED TO  
VIRGINIA DEPARTMENT  
OF HIGHWAYS FOR FUTURE  
DEVELOPMENT.

<u>R.O. Platt</u>	10-15-74
HIGHWAY ENG.	DATE
<u>James S. ...</u>	10-21-74
HEALTH OFFICER	DATE
<u>Craig A. Covey</u>	10-22-74
AGENT OF GOVERNING BODY	DATE

**NORTH COUNTY SUBDIVISION**  
BY WILLIAM F. PETTENGILL  
(OWNER)  
STONEHOUSE DISTRICT,  
JAMES CITY CO., VIRGINIA.  
SCALE 1" = 80' AUG. 30 1974.

*W.F. Pettengill*

