

SECTION 2 1.859 ACRES  
 PARCEL B 0.15=  
 PARCEL 111 12.420  
 PARCEL C 0.477  
 TOTAL 14.906 ACRES=

NOW OR FORMERLY  
 JOHN D. ROCKEFELLER  
 DB55/391, 60/263

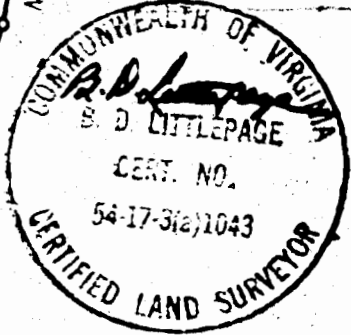
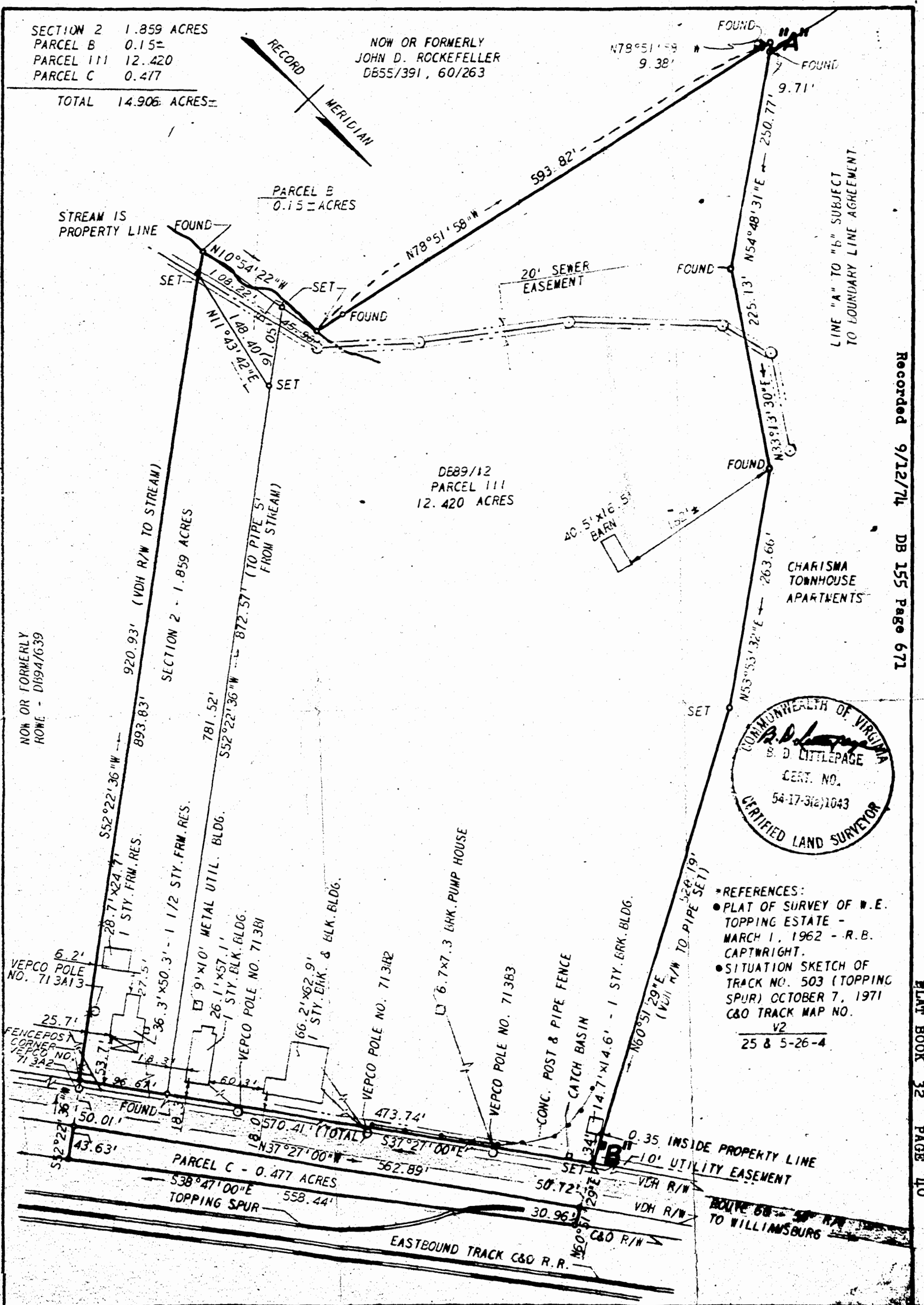
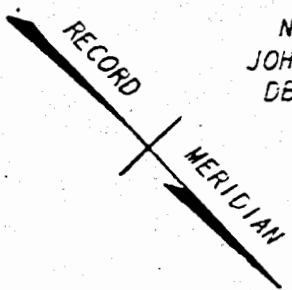

REFERENCES:  
 • PLAT OF SURVEY OF W. E. TOPPING ESTATE - MARCH 1, 1962 - R. B. CAPTWRIGHT.  
 • SITUATION SKETCH OF TRACK NO. 503 (TOPPING SPUR) OCTOBER 7, 1971 C&O TRACK MAP NO. V2  
 25 & 5-26-4

Recorded 9/12/74 DB 155 Page 671

PLAT BOOK 32 PAGE 10

L. V. WOODSON & ASSOCIATES ENGINEERS & SURVEYORS, P. O. BOX 633 WILLIAMSBURG, VIRGINIA

LEGEND: ● = IP = IRON PIN, □ = MON = MONUMENT, — = PROPERTY LINE, - - - = CENTERLINE, - - - = EASEMENT LINE

A SURVEY OF 4 PARCELS OF LAND STANDING IN THE NAME OF EMMA MAE NEWCOMB LYING IN JAMESTOWN DISTRICT, JAMES CITY COUNTY, VIRGINIA.  
 REWISED: MARCH 1, 1974  
 REVISED: AUGUST 1974

SCALE: 1" = 100' REF: \* CLOSURE J. O. 940 DATE 5/24/72