

Recorded 5-2-74
 See DB 152 Page 5; DB 152 Page 23
 DB 152 Page 25

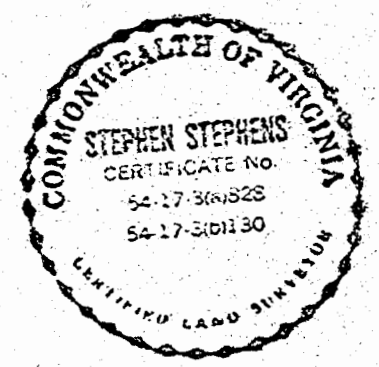
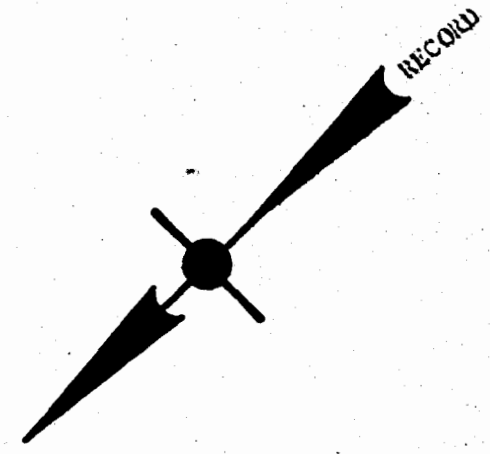
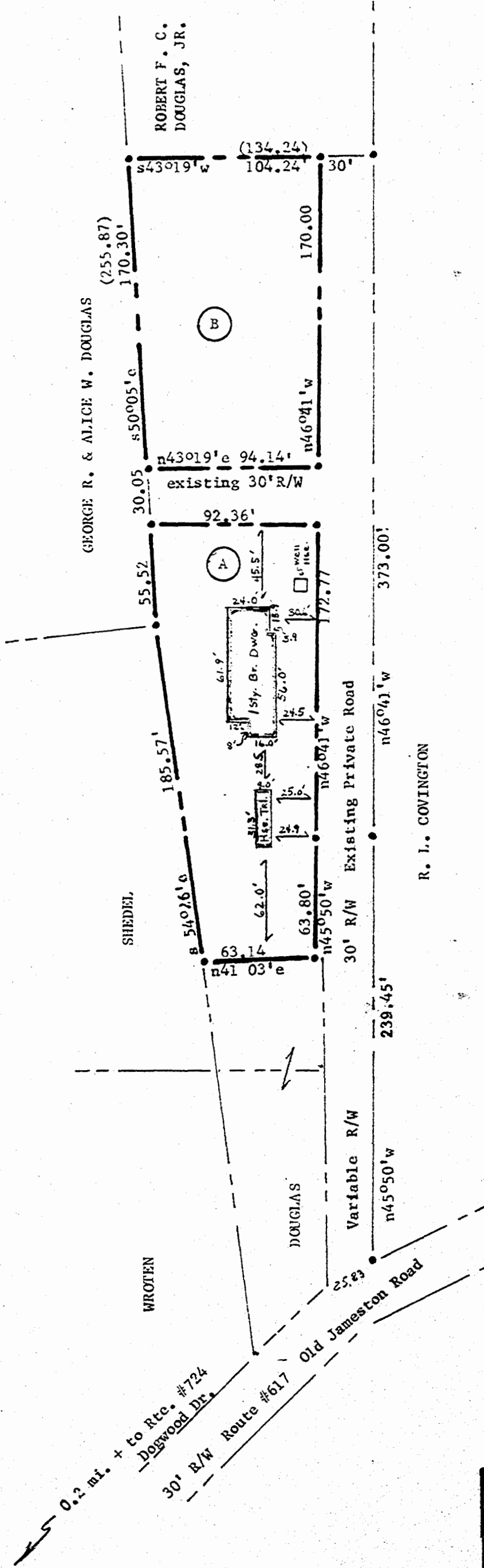

Stephen Stephens

NOTE: Iron pipes at all corners
 Bearings are Clockwise
 Ref: DB # 34 P #277
 DB # 80 P #262
 AREA: Parcel "A" = 0.436 Acre
 Parcel "B" = 0.387 "
 Total = 0.823 "

PLAT of:
 Remaining Property of:
 ELSIE BUCKNER
 To Be Conveyed to:
 WILLIAM THOMAS DOUGLAS & MABEL L. DOUGLAS
 Scale: 1" = 60' April, 1974
 JAMESTOWN DISTRICT, JAMES CITY COUNTY, VIRGINIA