

NO	ANGLE	RADIUS	ARC	TAN	CHORD	CHORD BEARING	REMARKS
1	14°28'32"	1171.27'	283.28'	42.40'	282.53'	S69°26'46"W	B
2	10°56'24"	423.62'	80.89'	40.57'	80.76'	S67°40'42"W	E
3	05°00'00"	1071.27'	93.49'	46.77'	93.46'	S74°11'02"W	LOT 16
4	07°13'32"	1071.27'	135.10'	67.64'	135.01'	S68°04'16"W	LOT 15
5	02°15'00"	1071.27'	42.07'	21.04'	42.07'	S63°20'00"W	LOT 14
6	93°10'30"	25.00'	40.66'	26.43'	36.32'	S15°37'15"W	LOT 14
7	16°37'13"	476.35'	138.18'	69.59'	137.69'	S39°16'36"E	LOT 14
8	45°40'44"	50.00'	39.86'	21.06'	38.82'	S70°25'35"E	LOT 14
9	08°12'00"	50.00'	7.16'	3.58'	7.15'	S89°09'57"E	LOT 14
10	70°00'00"	50.00'	61.09'	33.01'	57.36'	S50°03'57"E	LOT 13
11	70°00'00"	50.00'	61.09'	33.01'	57.36'	S19°56'03"W	LOT 12
12	114°20'01"	50.00'	99.78'	77.49'	84.03'	N67°53'58"W	LOT 11
13	38°00'16"	50.00'	33.17'	17.22'	32.36'	N29°44'04"W	LOT 10
14	08°18'00"	526.35'	85.43'	42.81'	85.34'	N44°05'12"W	LOT 10
15	08°18'10"	526.35'	85.46'	42.82'	85.37'	N32°47'07"W	LOT 9
16	81°57'21"	25.00'	35.76'	21.72'	32.79'	N71°06'42"W	LOT 9
17	06°08'28"	473.62'	30.72'	25.38'	50.69'	S70°58'41"W	LOT 9
18	09°47'57"	373.62'	63.90'	32.03'	63.82'	N67°06'28"E	LOT 8
19	80°37'00"	25.00'	35.18'	21.21'	32.35'	N41°54'02"E	LOT 8
20	09°20'00"	435.00'	68.33'	34.21'	68.26'	N13°54'30"W	LOT 8
21	04°14'35"	435.00'	32.21'	16.11'	32.21'	N07°17'12"W	LOT 7
22	37°20'02"	50.00'	32.58'	16.89'	32.01'	N23°49'56"W	LOT 7
23	41°00'00"	50.00'	35.78'	18.69'	35.02'	N21°59'57"W	LOT 7
24	60°00'00"	50.00'	52.36'	28.87'	50.00'	N28°30'03"E	LOT 6
25	60°00'00"	50.00'	52.36'	28.87'	50.00'	N88°30'03"E	LOT 5
26	60°00'00"	50.00'	52.36'	28.87'	50.00'	S31°29'57"E	LOT 4
27	41°23'22"	50.00'	36.12'	18.89'	35.34'	S19°11'44"W	LOT 3
28	46°47'20"	50.00'	40.85'	21.63'	39.71'	S16°29'45"W	LOT 3
29	08°05'39"	385.00'	61.11'	30.62'	61.04'	S11°26'42"E	LOT 3
30	99°02'20"	25.00'	43.21'	29.29'	38.03'	S65°30'44"E	LOT 3
31	04°28'58"	1171.27'	91.63'	45.84'	91.60'	N67°12'34"E	LOT 3
32	04°54'20"	1171.27'	100.17'	50.11'	100.14'	N71°54'02"E	LOT 2
33	02°20'00"	1171.27'	47.70'	23.85'	47.70'	N75°31'02"E	LOT 1
34	31°08'00"	410.00'	222.79'	114.22'	220.05'	N12°13'30"W	E
35	28°00'00"	501.35'	245.00'	125.00'	242.57'	S41°47'30"E	E

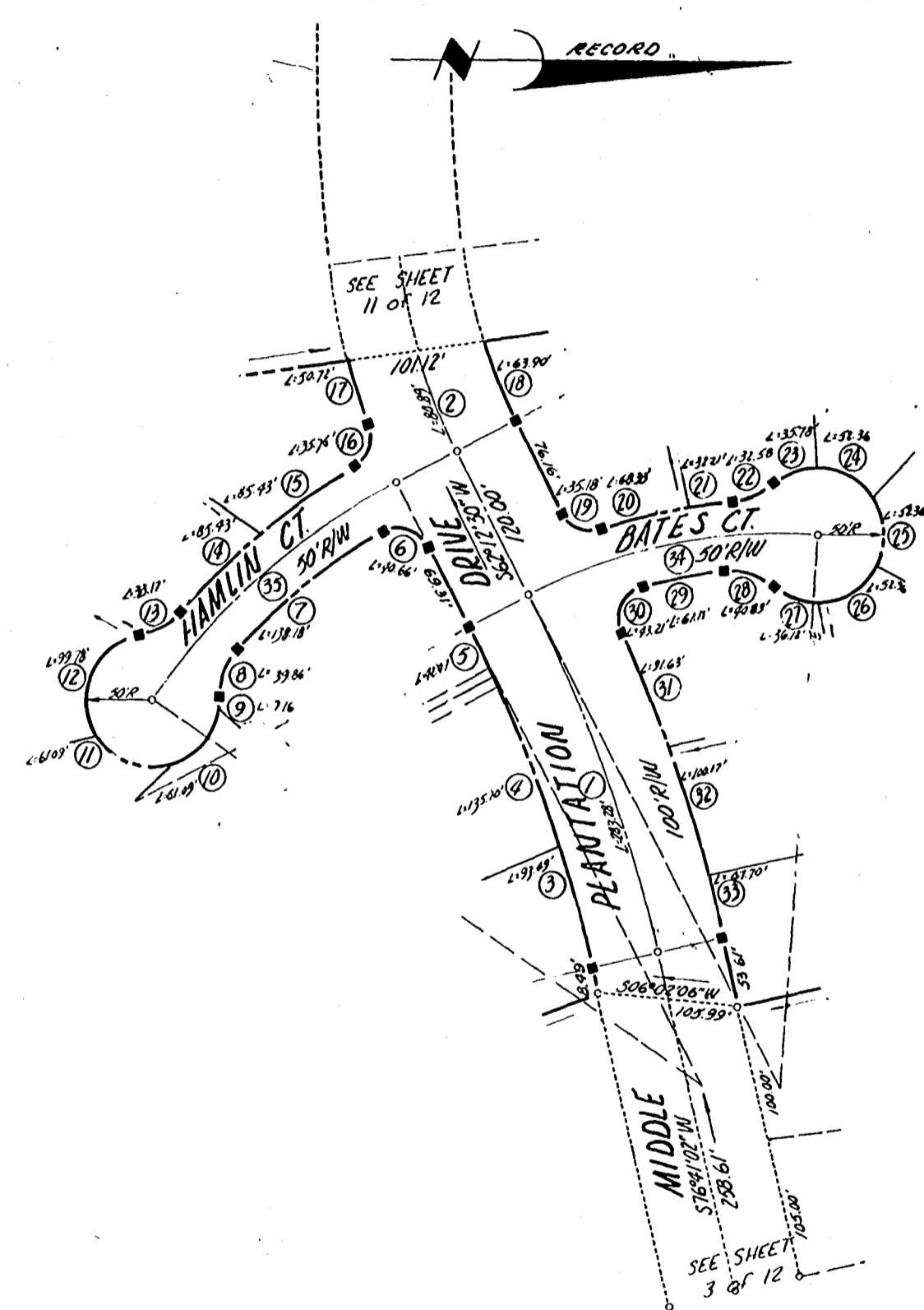

The fee in and easement for all purposes over all roads shown on this plat is hereby expressly reserved by MIDDLE PLANTATION COUNTRY CLUB, INC., and the recording of this plat shall not be construed as the dedication of the fee in or easement over such roads to public use.

AREA OF STREET R/W = 1.95 Ac.

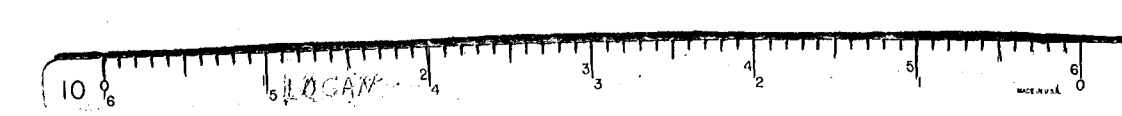

PLAT OF
STREET RIGHT-OF-WAYS
MIDDLE PLANTATION COUNTRY CLUB, INC.
POWHATAN DISTRICT, JAMES CITY COUNTY, VIRGINIA
Scale: 1"= 100'
JAN, 1974

DEWARD M. MARTIN & ASSOCIATES, INC.
ENGINEERS, PLANNERS & SURVEYORS
P.O. BOX 344 WILLIAMSBURG, VA.