

NO.	ANGLE	RADIUS	ARC	TAN	CHORD	CHORD BEAR.	REMARKS
1	22°56'16"	591.46	236.61	120.00	235.21	N65°12'54"E	Q
2	28°29'35"	479.73	238.57	121.81	236.12	N39°29'58"E	Q
3	28°44'27"	439.45	220.44	112.59	218.13	N10°52'57"E	Q
4	28°30'00"	552.69	236.33	120.00	239.54	S25°33'58"E	Q
5	29°00'00"	425.34	215.28	110.00	212.99	S52°18'58"E	Q
6	21°40'00"	731.59	276.66	140.00	275.01	S55°58'58"E	Q
7	41°00'00"	468.06	334.94	175.00	327.84	N24°21'02"E	Q
8	14°51'22"	541.46	140.39	70.59	140.00	N69°15'21"E	Lot 3
9	08°04'54"	541.46	76.37	38.25	76.31	N57°47'13"E	Lot 4
10	09°44'36"	429.73	79.08	36.69	72.99	N48°52'28"E	Lot 4
11	18°44'59"	429.73	140.63	70.98	140.00	N34°37'39.5"E	Lot 5
12	17°43'30"	389.45	120.48	60.73	120.00	N16°23'26"E	Lot 6
13	11°00'57"	389.45	74.88	37.55	74.76	N02°01'12.5"E	Lot 7
14	16°26'42"	489.45	140.48	70.79	140.00	N04°44'05"E	R/W
15	12°17'45"	489.45	105.04	52.72	104.84	N19°06'18.5"E	Lot 8
16	03°33'52"	529.73	32.96	16.48	32.95	N27°02'07"E	Lot 8
17	10°49'56"	529.73	100.15	50.22	100.00	N34°14'01"E	Lot 9
18	14°05'47"	529.73	130.33	65.50	130.00	N46°41'52.5"E	Lot 10
19	08°02'44"	641.46	90.07	45.11	90.00	N57°46'08"E	Lot 11
20	08°56'28"	641.46	100.10	50.15	100.00	N66°15'44"E	Lot 12
21	05°57'04"	641.46	66.63	33.34	66.60	N73°42'30"E	Lot 13
22	90°00'00"	25.00	35.36	25.00	35.36	N31°41'02"E	Lot 13
23	17°26'23"	527.69	160.62	80.94	160.00	S22°02'09.5"E	Lot 13
24	07°03'37"	527.69	65.03	32.55	64.98	S34°17'09.5"E	Lot 14
25	12°54'28"	400.34	90.19	45.29	90.00	S44°16'12"E	Lot 14
26	16°05'32"	400.34	112.44	56.59	112.07	S58°46'12"E	Lot 15
27	10°27'54"	756.59	138.19	69.29	138.00	S61°35'01"E	Lot 16
28	08°36'10"	756.59	113.60	56.91	113.49	S52°02'59"E	Lot 17
29	90°01'58"	25.00	39.28	25.01	35.37	N87°14'07"E	Lot 17
30	15°33'58"	443.06	120.37	60.56	120.00	N34°26'09"E	Lot 17

NO.	ANGLE	RADIUS	ARC	TAN	CHORD	CHORD BEAR.	REMARKS
31	10°53'27"	443.06	84.22	42.24	84.09	N21°12'26.5"E	Lot 18
32	66°08'07"	50.00	57.71	32.55	54.56	N17°18'20.5"W	Lot 18
33	88°51'14"	50.00	77.54	49.00	70.00	N05°56'47"W	Lot 19
34	57°22'15"	50.00	50.07	27.36	48.00	N67°09'57.5"E	Lot 20
35	57°22'15"	50.00	50.07	27.36	48.00	S55°27'47.5"E	Lot 21
36	30°37'42"	50.00	26.73	13.69	26.41	S11°27'49"E	Lot 22
37	02°54'20"	493.06	25.00	12.50	25.00	S05°18'12"W	Lot 22
38	10°28'23"	493.06	90.13	45.19	90.00	S11°59'39.5"W	Lot 23
39	11°38'26"	493.06	100.17	50.26	100.00	S23°02'58"W	Lot 24
40	13°46'07"	493.06	118.49	59.53	118.20	S35°45'18.5"W	Lot 25
41	87°47'16"	25.00	38.31	24.05	34.67	S01°15'20"E	Lot 25
42	41°24'35"	50.00	36.14	18.90	35.36	S65°51'15.5"E	Lot 26
43	73°44'23"	50.00	64.35	37.50	60.00	S49°41'21.5"E	Lot 27
44	53°29'15"	50.00	46.68	25.20	45.00	S13°53'27.5"W	Lot 28
45	53°29'15"	50.00	46.68	25.20	45.00	S67°24'42.5"W	Lot 29
46	82°06'17"	50.00	71.65	43.55	65.68	N44°47'31.5"W	Lot 30
47	41°24'35"	50.00	36.14	18.90	35.36	N24°26'40.5"W	Lot 31
48	04°52'00"	706.59	60.02	30.03	60.00	N47°34'58"W	Lot 33
49	09°20'08"	706.59	115.13	57.69	115.00	N54°41'02"W	Lot 34
50	07°27'52"	706.59	92.05	46.09	91.99	N63°05'02"W	Lot 35
51	02°51'39"	450.34	22.49	11.25	22.48	N65°23'85"W	Lot 35
52	14°01'48"	450.34	110.28	55.42	110.00	N56°56'25"W	Lot 36
53	12°06'33"	450.34	95.18	47.77	95.00	N43°52'14.5"W	Lot 37
54	01°29'16"	577.69	15.00	7.50	15.00	N37°04'20"W	Lot 37
55	10°56'03"	577.69	110.25	55.29	110.08	N30°51'40.5"W	Lot 38
56	12°04'41"	577.69	121.78	61.12	121.55	N19°21'18.5"W	Lot 39
57	90°00'00"	25.00	35.36	25.00	35.36	N58°18'58"W	Lot 39
58	08°50'32"	1173.89	181.16	90.76	180.98	N00°56'00"E	Lot 7
59	08°50'32"	1173.89	173.45	86.90	173.27	N00°56'00"E	Q
60	08°50'32"	1073.89	165.73	83.03	165.57	N00°56'00"E	R/W

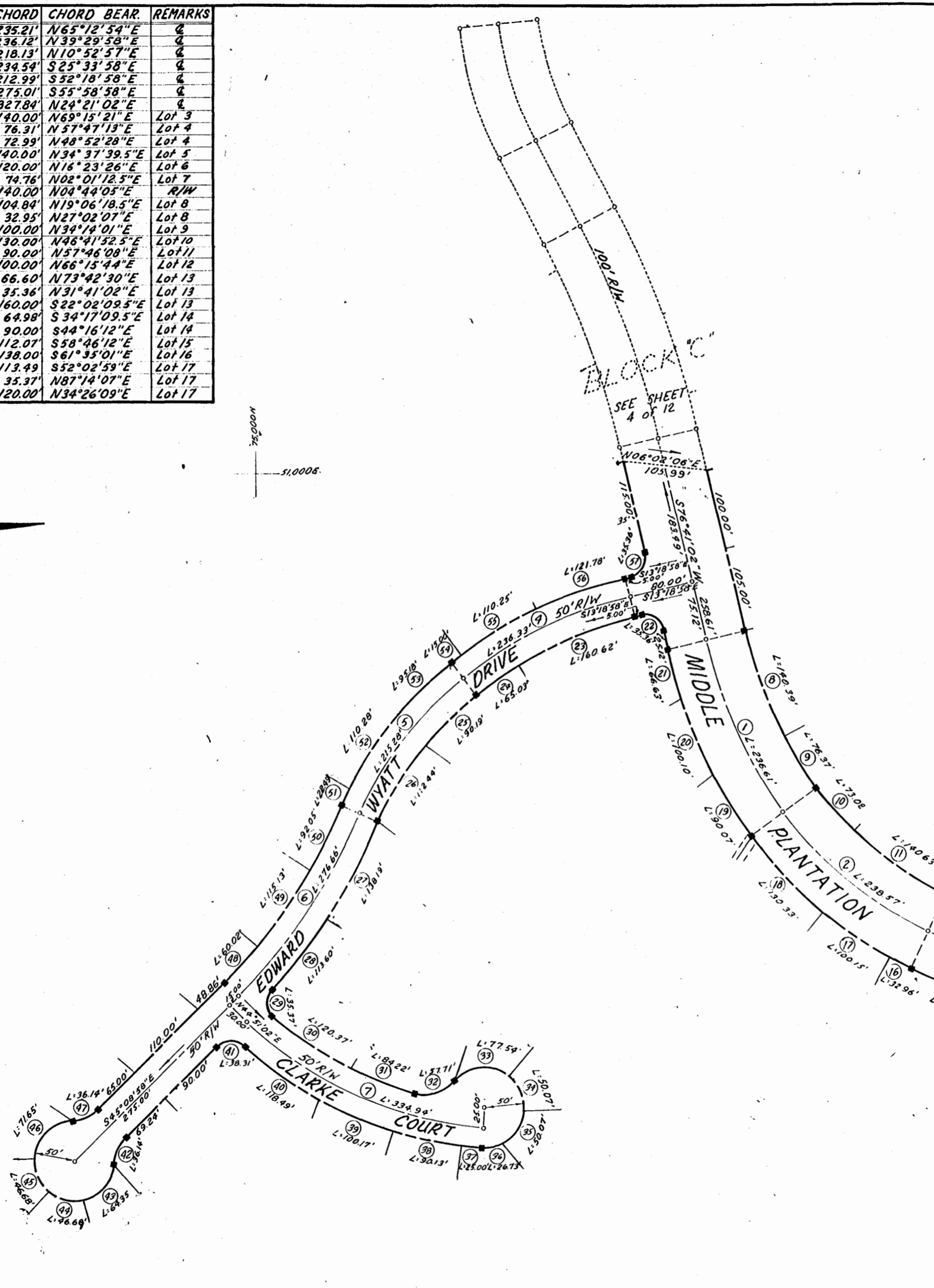

AREA OF STREET R/W = 4.24Ac.

The fee in and easement for all purposes over all roads shown on this plat is hereby expressly reserved by MIDDLE PLANTATION COUNTRY CLUB, INC., and the recodation of this plat shall not be construed as the dedication of the fee in or easement over such roads to public use.

PLAT OF  
 STREET RIGHT-OF-WAYS  
 MIDDLE PLANTATION COUNTRY CLUB, INC.  
 POWHATAN DISTRICT, JAMES CITY COUNTY, VIRGINIA  
 Scale: 1" = 100' Nov, 1973  
 DEWARD M. MARTIN & ASSOCIATES, INC.  
 ENGINEERS, PLANNERS & SURVEYORS  
 P.O. BOX 344 WILLIAMSBURG, VA.