

I CERTIFY THAT THIS MAP IS A TRUE COPY OF A PART OF THE MAP OF NORVALIA, VA. RECORDED IN PLAT BOOK 1, PAGE 12, JAMES CITY COUNTY, VA.
R. D. Lattig
 CERTIFIED LAND SURVEYOR

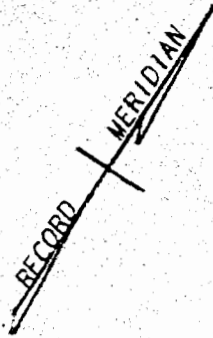

TO TOANO

VA. DEPT. OF HIGHWAYS TAKING

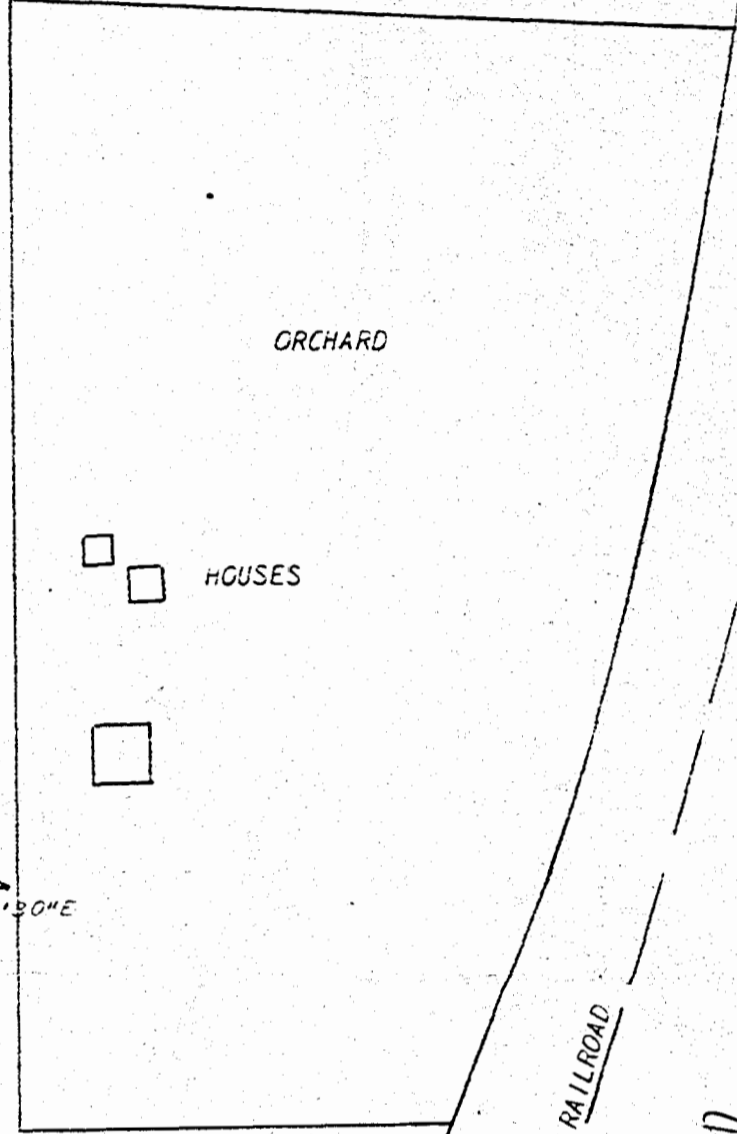
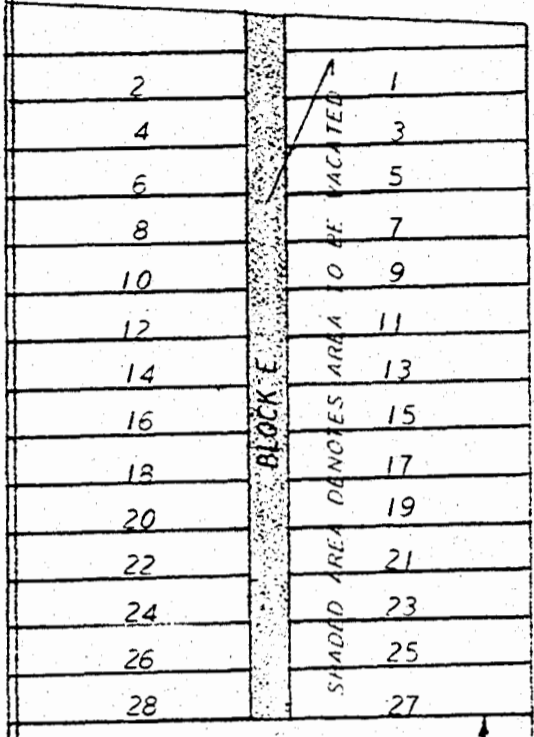

PEAR AVENUE
 $N36^{\circ}57'10''E$ ROUTE 676 70' R/W
 $N58^{\circ}17'00''E$ 203.97'
 $S55^{\circ}11'30''W$ 265.04'

5.84'
 $N35^{\circ}01'30''W$

3.63'
 $S35^{\circ}01'30''E$

U.S. ROUTE 60

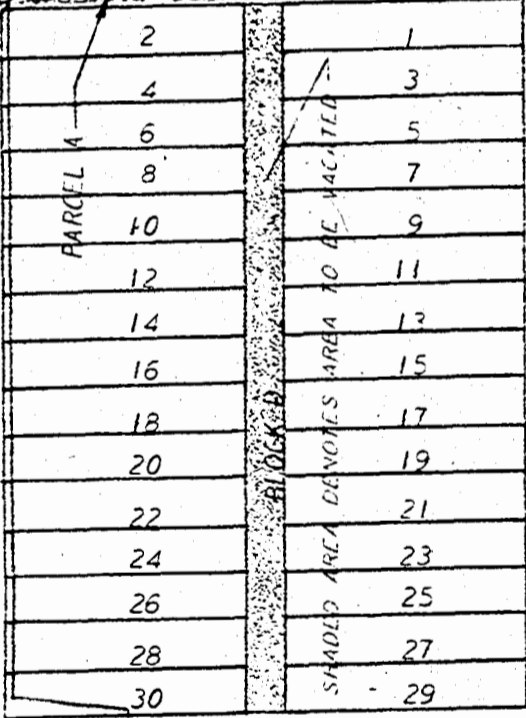

PENINSULAR STREET

PEACH STREET

C&O RAILROAD

VACATION APPROVED 3/11 1974
 BOARD OF SUPERVISORS OF JAMES CITY COUNTY
 BY *[Signature]*
 CHAIRMAN

ROUTE 630 20' STREET

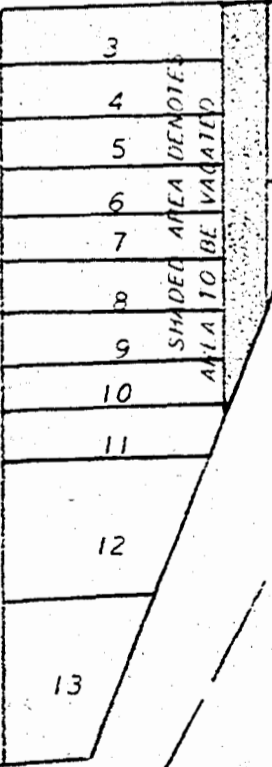
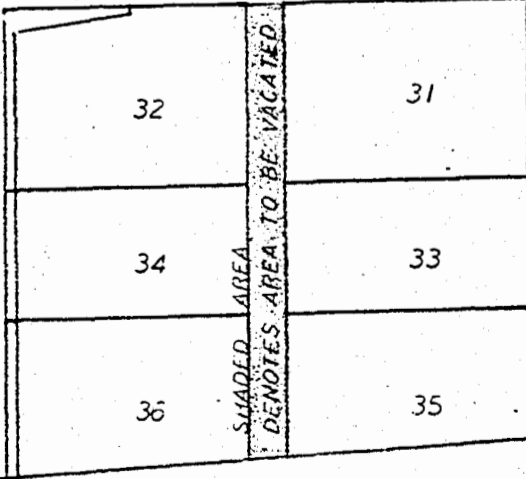

NOTE: THIS MAP DOES NOT REPRESENT A SURVEY ON THE GROUND AND IS INTENDED FOR USE IN VACATING CERTAIN ALLEYS AND STREETS SHOWN AS SHADED AREAS.

L. V. WOODSON & ASSOCIATES, INC. ENGINEERS, SURVEYORS & PLANNERS, P. O. BOX 633 WILLIAMSBURG, VIRGINIA 23185

LEGEND ○ = IP = IRON PIN, □ = MON = MONUMENT, — = PROPERTY LINE, - - - = CENTERLINE, - - - - = EASEMENT LINE

MAP SHOWING PROPOSED VACATION OF CERTAIN ALLEYS AND STREETS IN NORGE VIRGINIA; FORMERLY NORVALIA VIRGINIA.

SCALE: NONE REF: PB 1/12 CLOSURE J. O. 1295-1 DATE MAY 22, 1973 AREA

PLAT BOOK 31 PAGE 52
 Recorded 1/28/74
 DB 150 Page 23
 D. B. 151 P 441