

Recorded 1/22/74
DB 149 Page 665

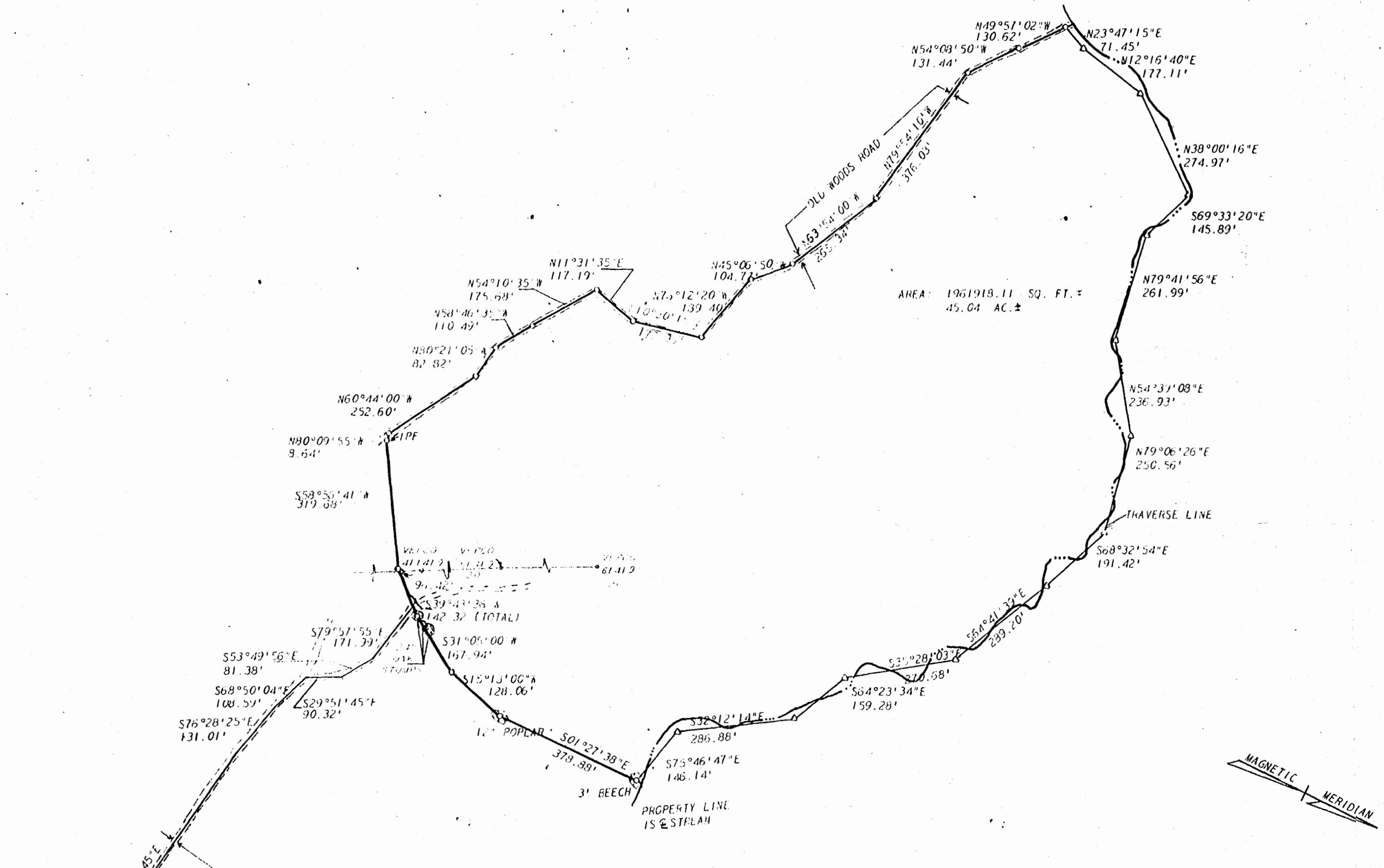

NOTE:
PROPERTY LINES AS SHOWN
BY WALTER JONES

DENOTES TRAVERSE POINT —○—
DENOTES IRON PIPE —○—



L. V. WOODSON & ASSOCIATES INC.
ENGINEERS, SURVEYORS & PLANNERS
P. O. BOX 633 WILLIAMSBURG, VIRGINIA 23185

**A SURVEY OF PART OF THE
ETTA JONES ESTATE
LYING IN POWHATAN DISTRICT
JAMES CITY COUNTY, VIRGINIA**

SCALE: 1"=200' DWG. 1467
DATE: AUGUST 1, 1973