

Record 1-3-74

SUBDIVISION PLAT
FOREST GLEN
 SECTION FOUR

POWHATAN MAGISTERIAL
 DISTRICT

JAMES CITY COUNTY, VIRGINIA

SCALE 1"=100'

DATE: 12 DECEMBER, 1973

E.E. PAINE, INC.
ENGINEERS & SURVEYORS
 NEWPORT NEWS, VIRGINIA

THIS SUBDIVISION IS WITH THE FREE CONSENT
 AND IN ACCORDANCE WITH THE DESIRES AND
 WISHES OF THE UNDERSIGNED OWNERS AND
 PROPRIETORS.

LAFAYETTE LAND COMPANY

CINTO ENTERPRISES, INC. P'TNR.

LEFTWICH ENTERPRISES, INC. P'TNR.

J. L. Lindsay
 T. L. LINDSAY, PRES.

R. E. Leftwich
 R. E. LEFTWICH, PRES.

SEAL *Frances R. Lindsay*
 FRANCES R. LINDSAY, SEC.

SEAL *Judith E. Leftwich*
 JUDITH E. LEFTWICH, SEC.

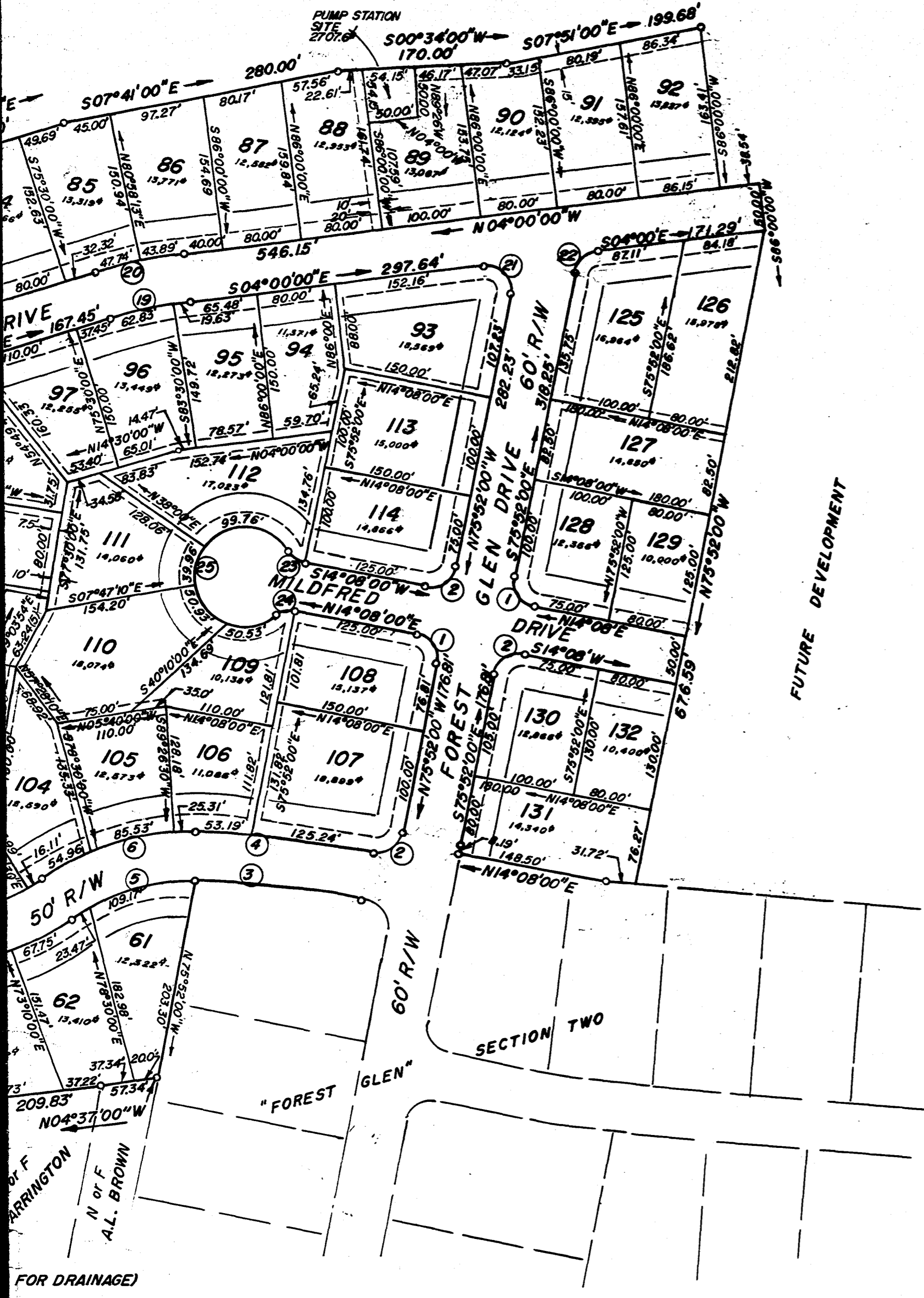

No.	Delta	Radius	Tangent	Arc	Chord	Ch. Bearing
1	90°00'00"	25.00	25.00	39.27	35.35	N59°08'00"E
2	90°00'00"	25.00	25.00	39.27	35.35	S30°52'00"E
3	08°53'25"	1100.00	89.51	170.68	170.51	N09°41'18"E
4	08°53'25"	1150.00	89.40	178.44	178.26	N09°41'18"E
5	38°00'00"	200.00	88.86	132.64	130.23	N3°45'24"W
6	38°00'00"	250.00	86.08	165.80	162.78	N3°45'24"E
7	43°45'25"	193.78	77.81	147.97	144.40	N10°52'42"W
8	43°45'25"	243.78	97.88	186.16	181.67	N10°52'42"W
9	9°30'00"	25.00	25.66	39.92	35.81	N56°45'00"E
10	88°30'00"	25.00	24.35	38.61	34.89	N33°15'00"E
11	48°11'24"	25.00	11.18	21.03	20.41	N13°05'42"W
12	187°53'03"	50.00	725.55	163.96	99.76	
13	48°11'24"	25.00	11.18	21.03	20.41	N53°18'24"W
14	9°30'00"	25.00	25.66	39.92	35.81	N56°45'00"E
15	63°00'00"	95.00	38.22	104.46	99.27	S46°00'00"E
16	63°00'00"	145.00	88.86	159.43	151.52	S46°00'00"E
17	117°00'00"	25.00	40.80	51.05	42.63	N44°00'00"E
18	63°00'00"	25.00	15.32	27.49	26.12	N46°00'00"W
19	10°30'00"	450.00	41.35	82.46	82.35	S09°15'00"E
20	10°30'00"	300.00	45.94	91.63	91.50	S09°15'00"E
21	108°08'00"	25.00	34.49	47.18	40.48	S50°04'00"W
22	77°32'00"	25.00	18.12	31.36	29.34	S39°56'00"E

STATE OF VIRGINIA
 County of James City
 I, Jana Paul Reynolds, A
 NOTARY PUBLIC, DO CERTIFY THAT THE PERSONS
 WHOSE NAMES ARE SIGNED TO THE FOREGOING
 WRITING HAVE ACKNOWLEDGED THE SAME BE-
 FORE ME IN MY CITY AND STATE AFORESAID.

GIVEN UNDER MY HAND THIS 31st
 DAY OF December 1973.

MY COMMISSION EXPIRES October 10th 1977

STATE OF VIRGINIA
 COUNTY OF JAMES CITY
 IN THE CLERK'S OFFICE OF THE CIRCUIT
 COURT FOR THE COUNTY OF JAMES CITY
 THE 31st DAY OF December
 1973 THE MAP SHOWN HEREON WAS PRE-
 SENTED AND ADMITTED TO THE RECORD AS
 THE LAW DIRECTS.

TESTE: [Signature], CLERK

PLAT BOOK 31, PAGE [Redacted]

THIS SUBDIVISION KNOWN AS
FOREST GLEN
 IS APPROVED BY THE UNDERSIGNED IN ACCORD-
 ANCE WITH EXISTING SUBDIVISION REGULATIONS
 AND MAY BE COMMITTED TO RECORD.

[Signature] 1-2-74
 HIGHWAY ENGINEER DATE

[Signature] 1-2-74
 HEALTH OFFICER DATE

[Signature] 1-3-74
 AGENT OF GOVERNING BODY DATE

