

For Ordinance No 132  
 Vacate Public Utilities  
 See 1973 1974  
 Search 11/10/73  
 J. G. Miller, Surveyor

# ELMWOOD

## SECTION ONE

### JAMES CITY COUNTY

### VIRGINIA

**COENEN & ASSOCIATES**  
 ENGINEERS - PLANNERS - SURVEYORS  
 696 J. CLYDE MORRIS BLVD. - NEWPORT NEWS, VA.  
 SCALE: 1" = 200' DATE: NOV. 15, 1973  
 SHEET 2 OF 2 SHEETS

Curve No.	Radius	Chord	Chord Bearing
1	1000.00	1000.00	S15°00'00"W
2	1000.00	1000.00	S15°00'00"W
3	1000.00	1000.00	S15°00'00"W
4	1000.00	1000.00	S15°00'00"W
5	1000.00	1000.00	S15°00'00"W
6	1000.00	1000.00	S15°00'00"W
7	1000.00	1000.00	S15°00'00"W
8	1000.00	1000.00	S15°00'00"W
9	1000.00	1000.00	S15°00'00"W
10	1000.00	1000.00	S15°00'00"W
11	1000.00	1000.00	S15°00'00"W
12	1000.00	1000.00	S15°00'00"W
13	1000.00	1000.00	S15°00'00"W
14	1000.00	1000.00	S15°00'00"W
15	1000.00	1000.00	S15°00'00"W
16	1000.00	1000.00	S15°00'00"W
17	1000.00	1000.00	S15°00'00"W
18	1000.00	1000.00	S15°00'00"W
19	1000.00	1000.00	S15°00'00"W
20	1000.00	1000.00	S15°00'00"W
21	1000.00	1000.00	S15°00'00"W
22	1000.00	1000.00	S15°00'00"W
23	1000.00	1000.00	S15°00'00"W
24	1000.00	1000.00	S15°00'00"W
25	1000.00	1000.00	S15°00'00"W
26	1000.00	1000.00	S15°00'00"W
27	1000.00	1000.00	S15°00'00"W
28	1000.00	1000.00	S15°00'00"W
29	1000.00	1000.00	S15°00'00"W
30	1000.00	1000.00	S15°00'00"W
31	1000.00	1000.00	S15°00'00"W
32	1000.00	1000.00	S15°00'00"W
33	1000.00	1000.00	S15°00'00"W
34	1000.00	1000.00	S15°00'00"W
35	1000.00	1000.00	S15°00'00"W
36	1000.00	1000.00	S15°00'00"W
37	1000.00	1000.00	S15°00'00"W
38	1000.00	1000.00	S15°00'00"W
39	1000.00	1000.00	S15°00'00"W
40	1000.00	1000.00	S15°00'00"W
41	1000.00	1000.00	S15°00'00"W
42	1000.00	1000.00	S15°00'00"W
43	1000.00	1000.00	S15°00'00"W
44	1000.00	1000.00	S15°00'00"W
45	1000.00	1000.00	S15°00'00"W
46	1000.00	1000.00	S15°00'00"W
47	1000.00	1000.00	S15°00'00"W
48	1000.00	1000.00	S15°00'00"W
49	1000.00	1000.00	S15°00'00"W
50	1000.00	1000.00	S15°00'00"W
51	1000.00	1000.00	S15°00'00"W
52	1000.00	1000.00	S15°00'00"W
53	1000.00	1000.00	S15°00'00"W
54	1000.00	1000.00	S15°00'00"W
55	1000.00	1000.00	S15°00'00"W
56	1000.00	1000.00	S15°00'00"W
57	1000.00	1000.00	S15°00'00"W
58	1000.00	1000.00	S15°00'00"W
59	1000.00	1000.00	S15°00'00"W
60	1000.00	1000.00	S15°00'00"W
61	1000.00	1000.00	S15°00'00"W
62	1000.00	1000.00	S15°00'00"W
63	1000.00	1000.00	S15°00'00"W
64	1000.00	1000.00	S15°00'00"W
65	1000.00	1000.00	S15°00'00"W
66	1000.00	1000.00	S15°00'00"W
67	1000.00	1000.00	S15°00'00"W
68	1000.00	1000.00	S15°00'00"W
69	1000.00	1000.00	S15°00'00"W
70	1000.00	1000.00	S15°00'00"W
71	1000.00	1000.00	S15°00'00"W
72	1000.00	1000.00	S15°00'00"W
73	1000.00	1000.00	S15°00'00"W
74	1000.00	1000.00	S15°00'00"W
75	1000.00	1000.00	S15°00'00"W
76	1000.00	1000.00	S15°00'00"W
77	1000.00	1000.00	S15°00'00"W
78	1000.00	1000.00	S15°00'00"W
79	1000.00	1000.00	S15°00'00"W
80	1000.00	1000.00	S15°00'00"W
81	1000.00	1000.00	S15°00'00"W
82	1000.00	1000.00	S15°00'00"W
83	1000.00	1000.00	S15°00'00"W
84	1000.00	1000.00	S15°00'00"W
85	1000.00	1000.00	S15°00'00"W
86	1000.00	1000.00	S15°00'00"W
87	1000.00	1000.00	S15°00'00"W
88	1000.00	1000.00	S15°00'00"W
89	1000.00	1000.00	S15°00'00"W
90	1000.00	1000.00	S15°00'00"W
91	1000.00	1000.00	S15°00'00"W
92	1000.00	1000.00	S15°00'00"W
93	1000.00	1000.00	S15°00'00"W
94	1000.00	1000.00	S15°00'00"W
95	1000.00	1000.00	S15°00'00"W
96	1000.00	1000.00	S15°00'00"W
97	1000.00	1000.00	S15°00'00"W
98	1000.00	1000.00	S15°00'00"W
99	1000.00	1000.00	S15°00'00"W
100	1000.00	1000.00	S15°00'00"W

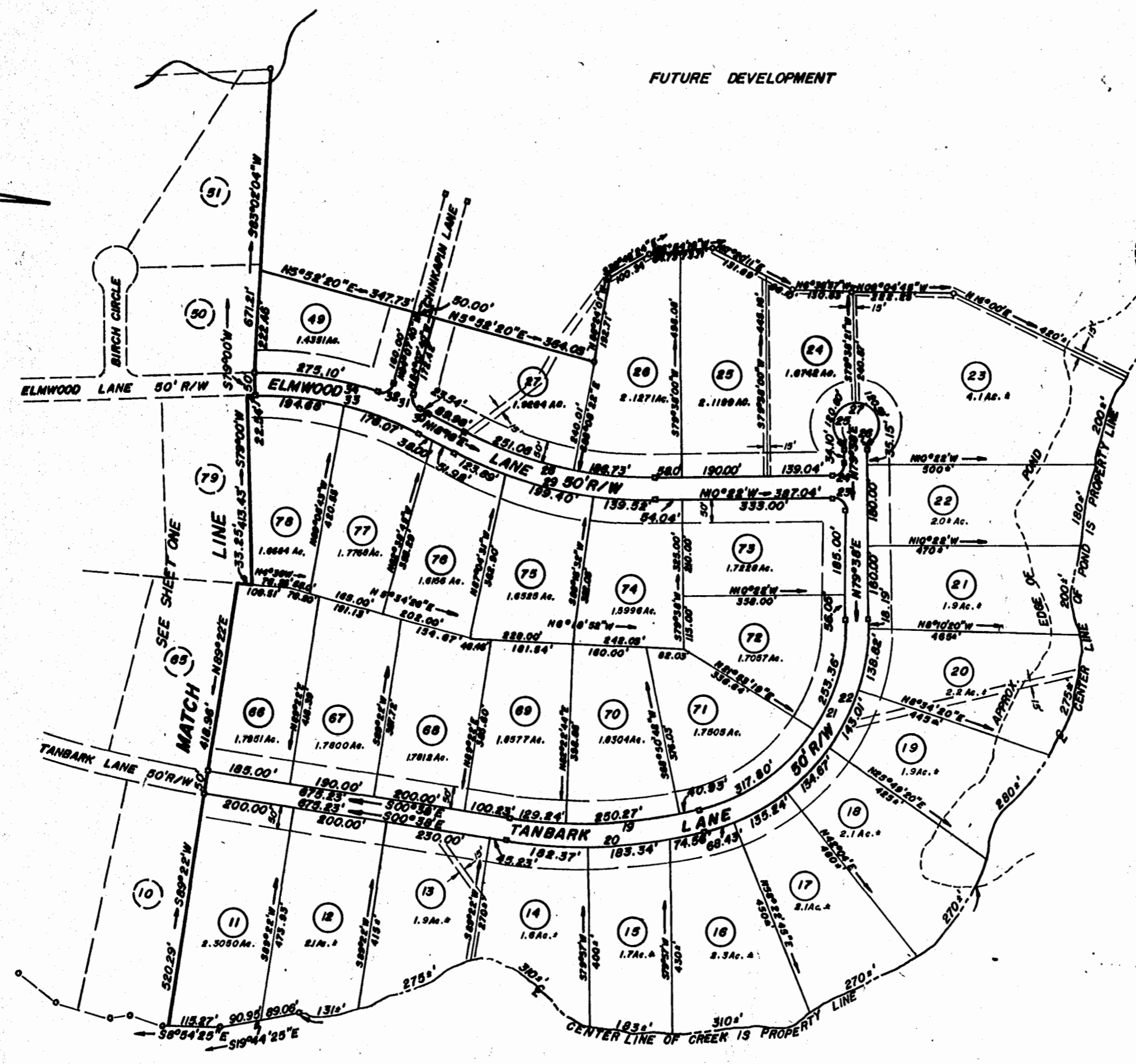

Now or formerly  
 WENGER

Now or formerly  
 WALTER ANDERSON

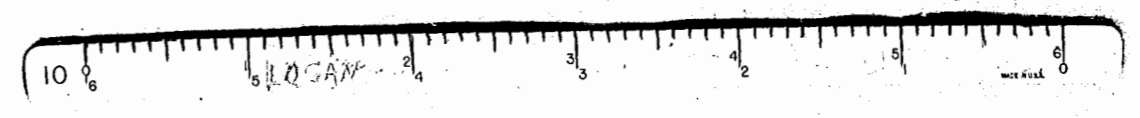

OK JAW