

Recorded 10/23/73
DB 148 Page 257

"PARKERS TAVERN."

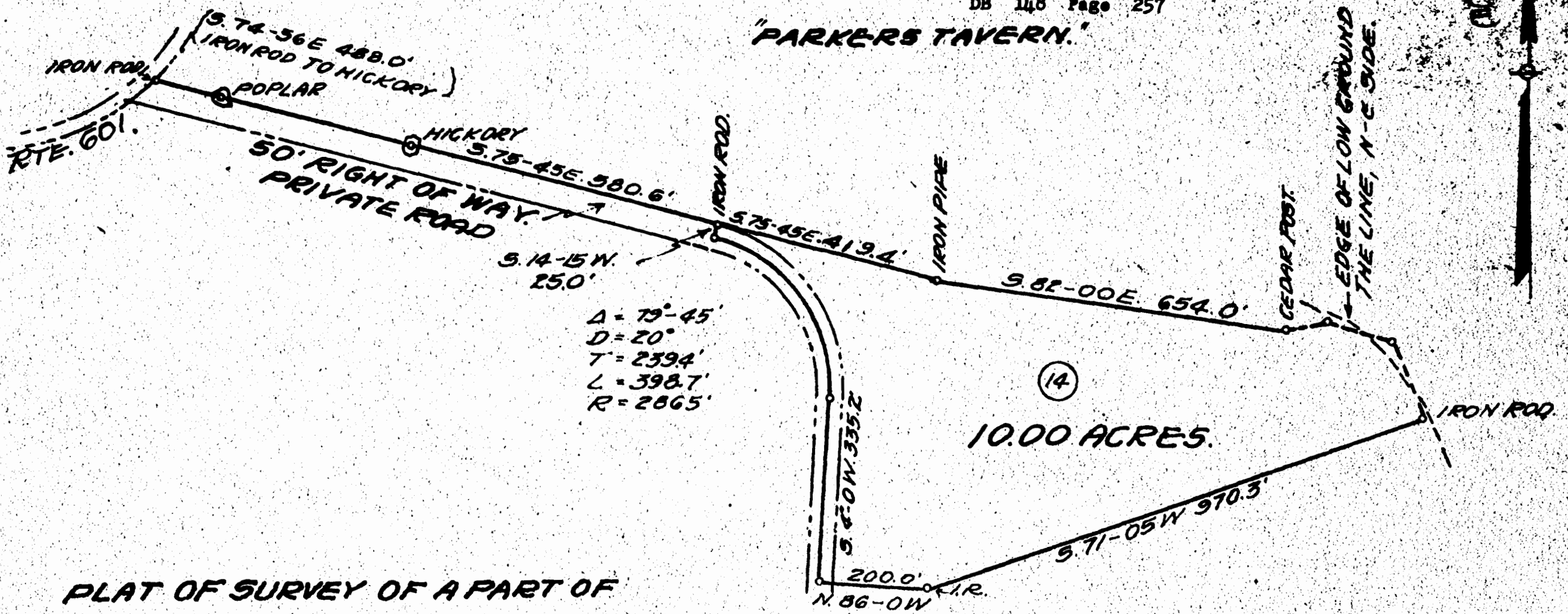

PLAT OF SURVEY OF A PART OF
 THE SKILLMAN ESTATE.
 POWHATAN DISTRICT,
 JAMES CITY COUNTY, VIRGINIA.
 SCALE 1" = 200' OCT, 10 1973.

