

Recorded 8/31/73
 See DB 147 Page 237

FRANCES M. WHITE & DAVID M. MURRAY

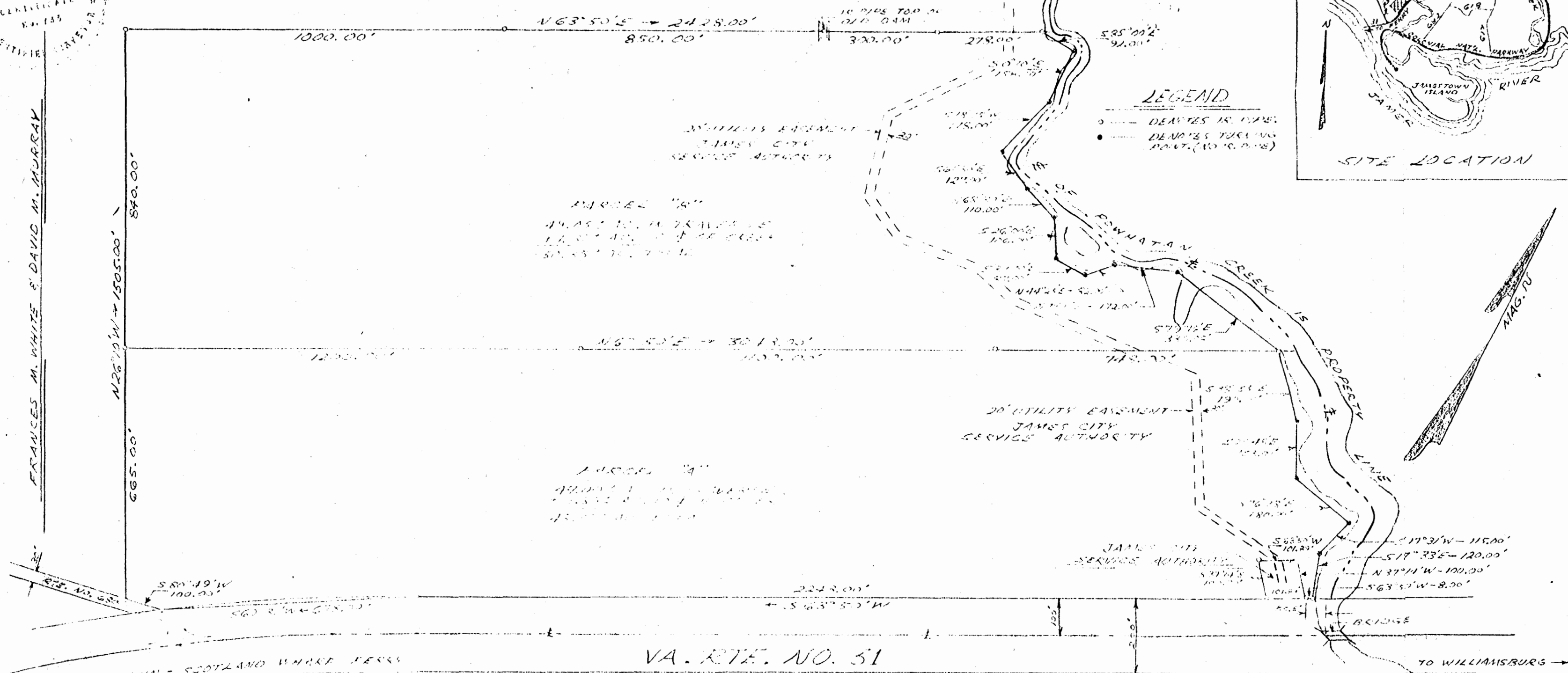
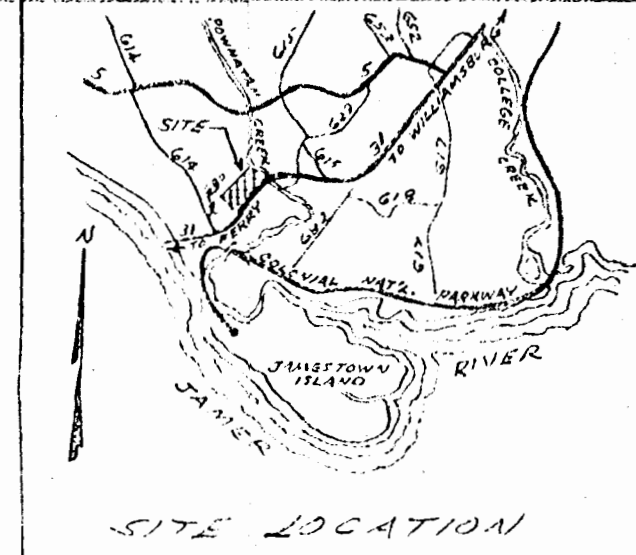

LEGEND
 ○ DENOTES IR. PIPE
 ● DENOTES TURNING POINT (10' RADIUS)

∠ CURVE DATA
 Δ = 17° 06' 27"
 D = 1"
 T = 861.83'
 R = 5722.55'
 L = 1770.85'

THIS PLAT OF SUBDIVISION IS WITH THE FREE CONSENT AND IN ACCORDANCE WITH THE DESIRES AND WISHES OF THE UNDERSIGNED OWNERS AND PROPRIETORS.

TO THE BEST OF MY KNOWLEDGE AND BELIEF ALL OF THE REQUIREMENTS AS SET FORTH IN THE ORDINANCE FOR APPROVING PLATS OF SUBDIVISION FOR RECORDATION OF JAMES CITY COUNTY, VIRGINIA HAVE BEEN COMPLIED WITH.

[Signature]
 CERTIFIED LAND SURVEYOR

SCOTLAND, VA.
 NOV. 22, 1972

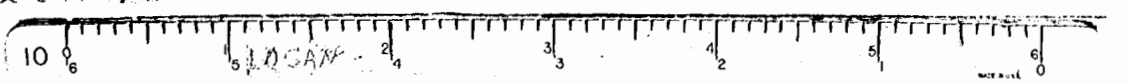

PLAT SUBMITTED BY VICTORY OF
FRANCES M. WHITE & DAVID M. MURRAY
 LOCATED IN JAMESTOWN DIST.
 JAMES CITY COUNTY, VA.
 SCALE 1" = 200' NOV. 22, 1972
 S.W. CAMPBELL & ASSOCIATES
 CERTIFIED LAND SURVEYOR
 SCOTLAND, VA.