

LEGAL REFERENCES
 0823/16, 26/511, 131/752, 134/308,
 136/598, 136/699, 138/131, 138/134,
 138/681

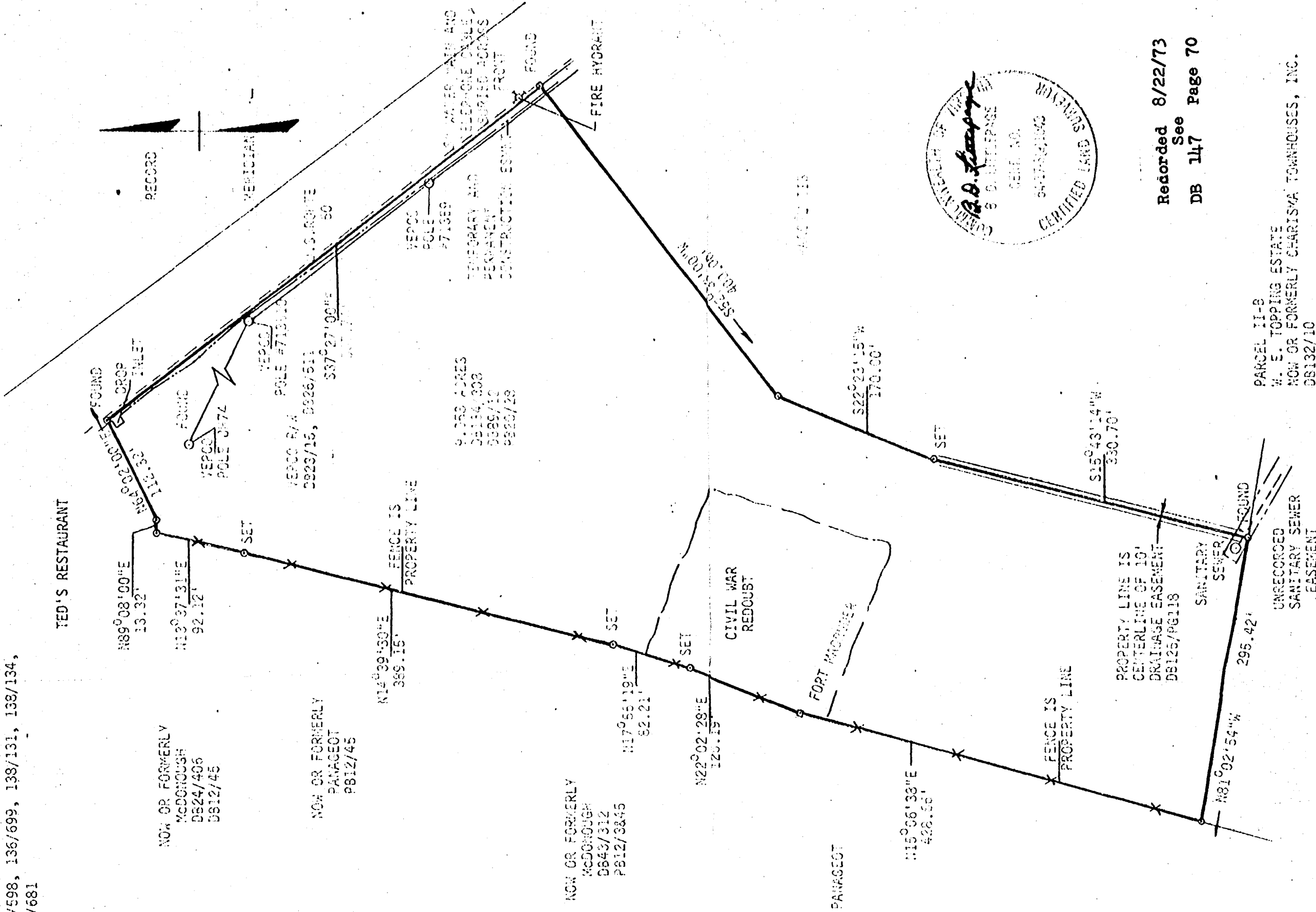

Recorded 8/22/73
 See Page 70
 DB 147

PARCEL II-B
 W. E. TOPPING ESTATE
 NOW OR FORMERLY CHARISMA TOWNHOUSES, INC.
 DB132/10

L. V. WOODSON & ASSOCIATES, INC.	ENGINEERS, SURVEYORS & PLANNERS, P. O. BOX 633	WILLIAMSBURG, VIRGINIA 23185
LEGEND ○ = IP = IRON-PIN, □ = MONUMENT, ——— PROPERTY LINE, - - - CENTERLINE, - - - - EASEMENT LINE		
A SURVEY OF A PART OF PARCEL I OF THE W.E. TOPPING ESTATE, CONTAINING 9.058 ACRES, STANDING IN THE NAME OF JOHN W. JONES, LYING IN JAMESTOWN DISTRICT, JAMES CITY COUNTY, VIRGINIA		
SCALE: 1"=100'	REF: NOTED	CLOSURE -- J.O. 779
	DATE	FEBRUARY 7, 1972
	REV: PER	12, 1973
		AREA 9.058