

Recorded - 7/31/73  
DB 50 Page 221

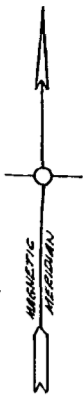

NOW OR FORMERLY  
Z. W. WALES

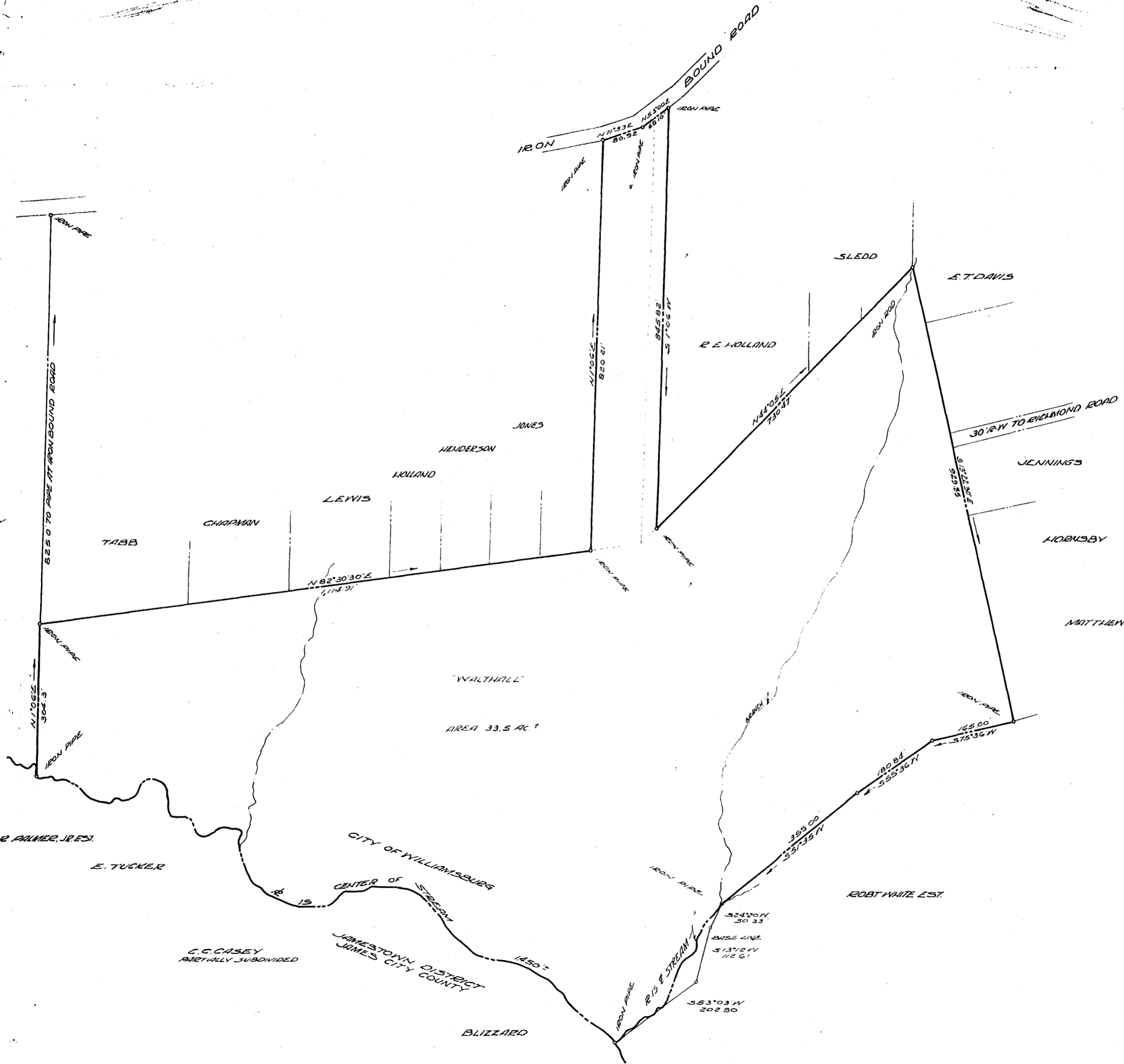

M. MANUS, BROCK & M. MANUS  
CIVIL ENGINEER - LAND SURVEYORS  
WILLIAMSBURG, VIRGINIA

*Revised 7/1964*

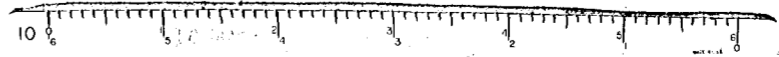

PLAT SHOWING SURVEY  
OF PART OF THE  
WALTHALL TRACT  
STANDING IN THE NAME OF  
JOSEPH P. LOEING  
CITY OF WILLIAMSBURG  
VIRGINIA  
SCALE: 1"=100' SEPTEMBER 1, 1964