

Recorded 4/27/73
See
DB 144 Page 208

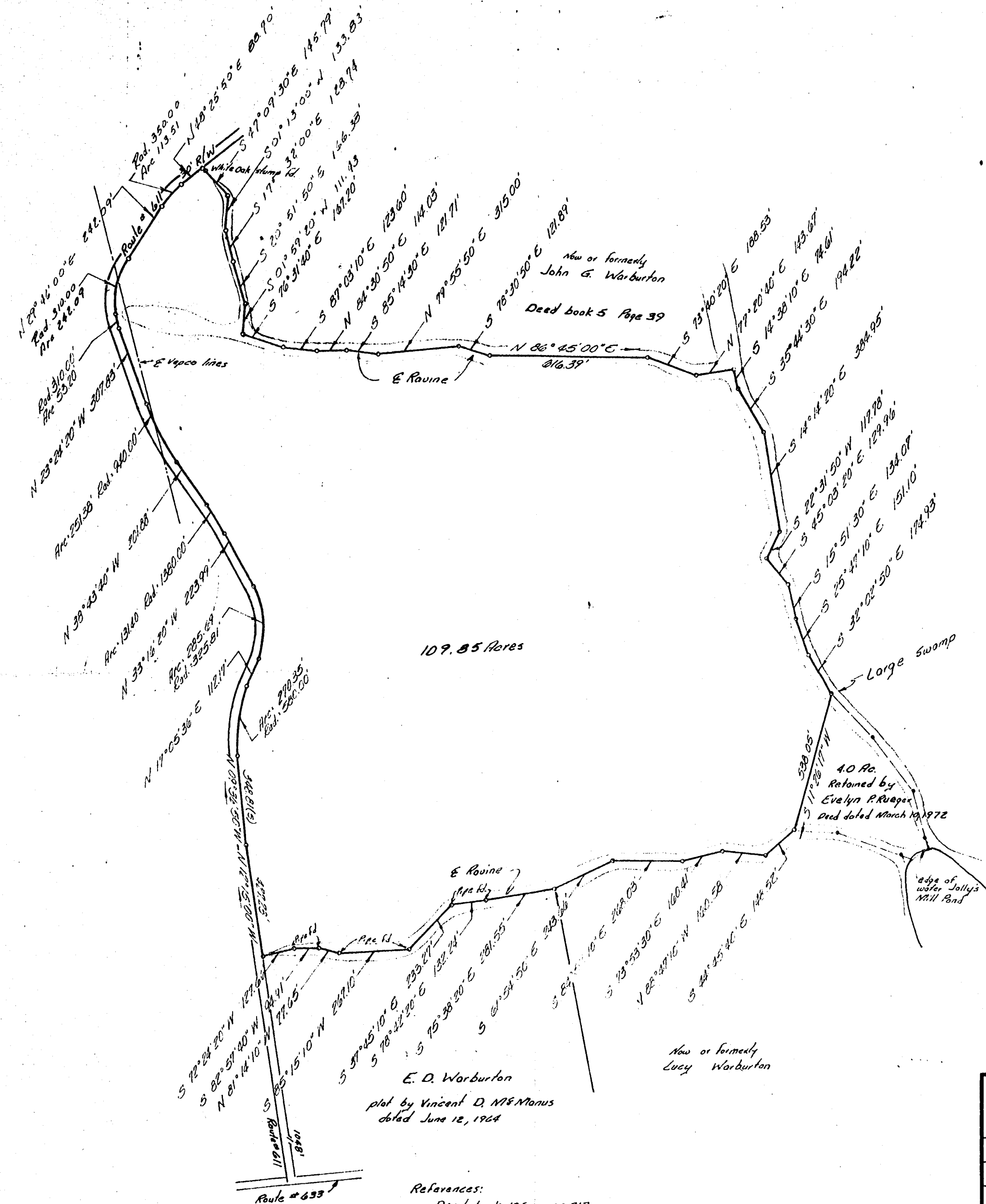

109.85 Acres

4.0 Ac.
Retained by
Evelyn P. Rueger
Deed dated March 10, 1972

edge of water Jolly's Mill Pond

E. D. Warburton
plat by Vincent D. M. Manus
dated June 12, 1964

Now or formerly
Lucy Warburton

- References:
- Deed book 135 page 717
 - Deed book 16 page 512
 - Deed book 42 page 472
 - Deed book 3 page 256
 - Deed book 5 page 39

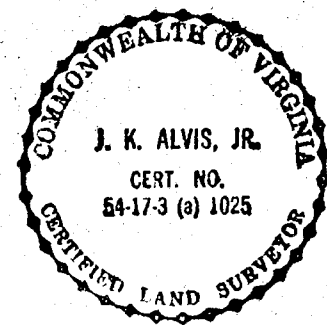
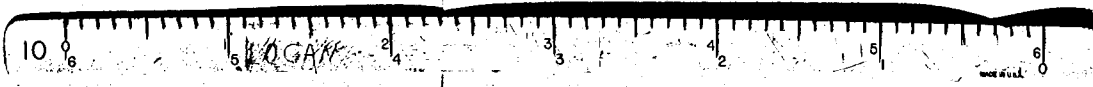

I certify that this perimeter survey is correct to the best of my knowledge and belief, subject to easements, servitudes and covenants of record.

J. K. Alvis, Jr.

Title: <i>Commonwealth Land Company</i> <i>109.85 Acres</i>
<i>James City County</i> <i>Virginia</i>
E. E. PAINE, INC. <i>Engineering & Surveying</i> <i>Newport News, Virginia</i>
Scale: <i>1" = 300'</i> Date: <i>March 16, 1973</i> Job No: <i>829</i>