

Recorded 3-23-73  
Sec  
D.B. 143 PAGE 368

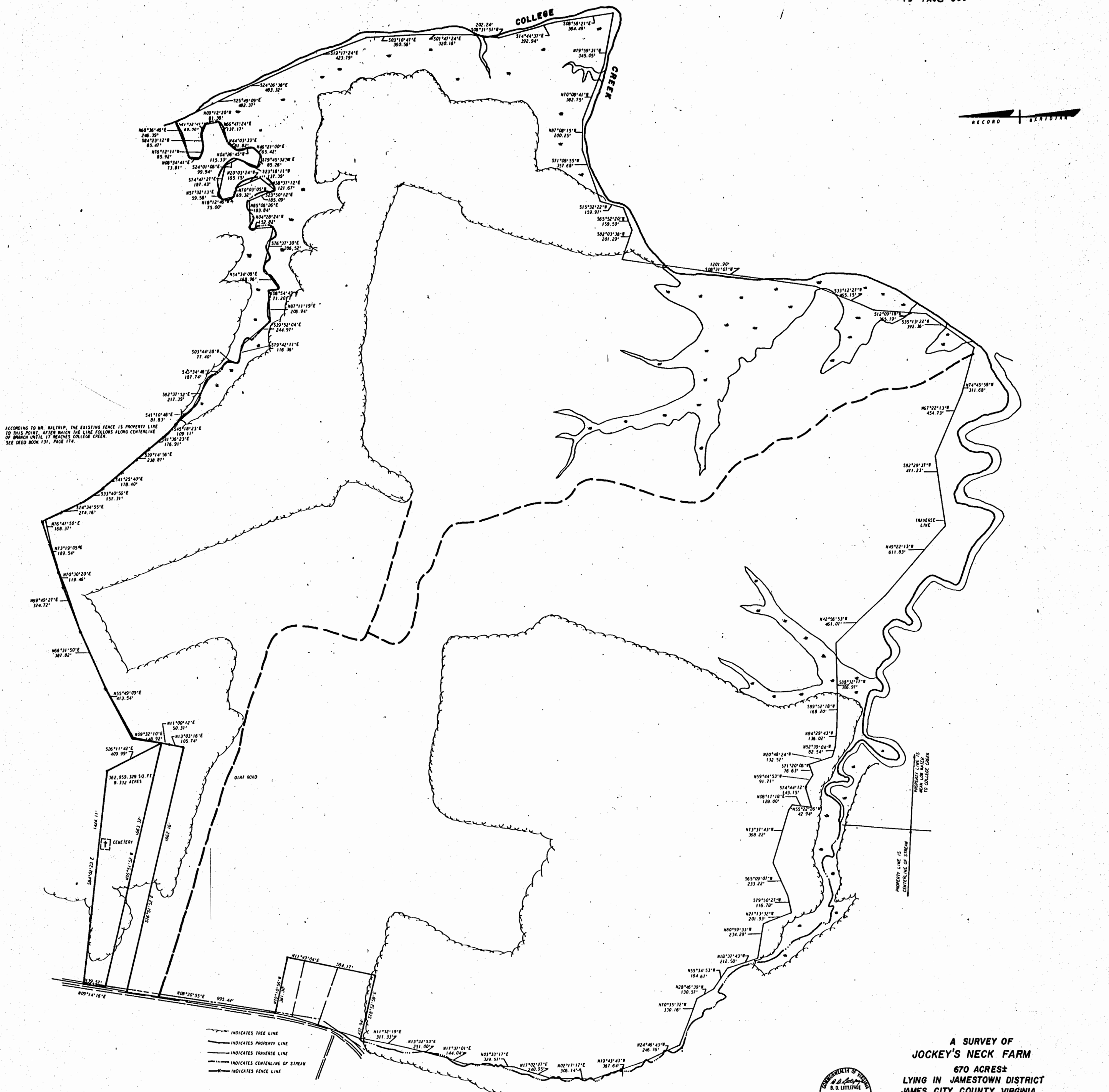
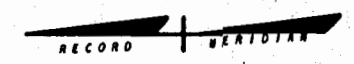

ACCORDING TO MR. WALTRIP, THE EXISTING FENCE IS PROPERTY LINE TO THIS POINT, AFTER WHICH THE LINE FOLLOWS ALONG CENTERLINE OF BRANCH UNTIL IT REACHES COLLEGE CREEK. SEE DEED BOOK 131, PAGE 174.

362,959.328 SQ. FT.  
8.332 ACRES

CEMETERY

DIRT ROAD

COLLEGE CREEK

PROPERTY LINE IS CENTERLINE OF STREAM  
TRVERSE LINE IS MAIN BRANCH TO COLLEGE CREEK

- INDICATES TREE LINE
- INDICATES PROPERTY LINE
- - - INDICATES TRAVERSE LINE
- INDICATES CENTERLINE OF STREAM
- INDICATES FENCE LINE

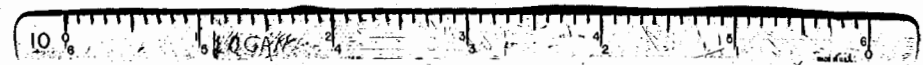

A SURVEY OF  
JOCKEY'S NECK FARM  
670 ACRES±  
LYING IN JAMESTOWN DISTRICT  
JAMES CITY COUNTY, VIRGINIA

SCALE: 1"=200' DATE: MARCH 12, 1973

L.V. WOODSON & ASSOCIATES INC.  
ENGINEERS, SURVEYORS, & PLANNERS  
WILLIAMSBURG VIRGINIA