

Recorded 3/22/73
See DB 143 Page 343

GENE A. & BELENICE B. BURLISON.

THE NEW ESTATE

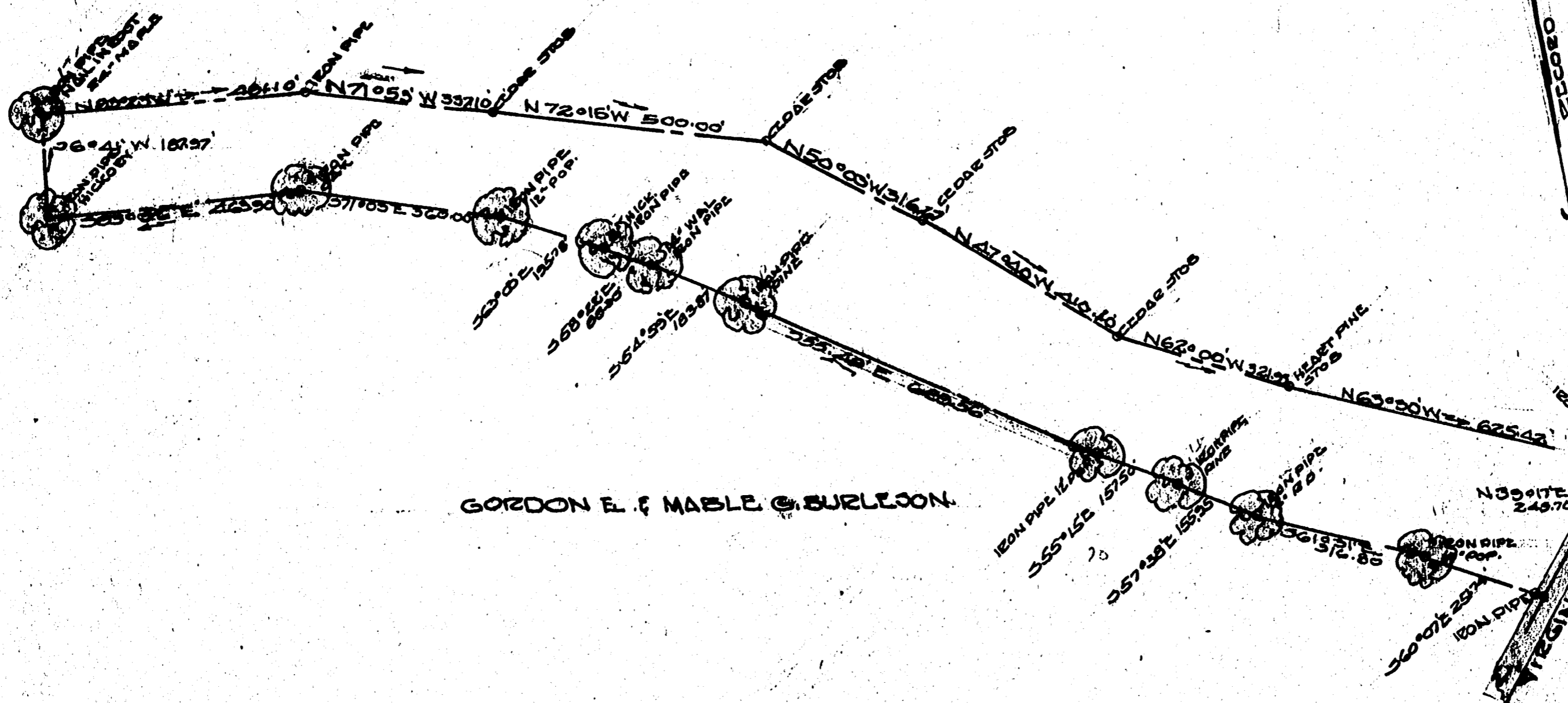

GORDON E. & MABLE G. BURLISON.

BERKELEY DISTRICT, JAMES
 CITY COUNTY, VIRGINIA
 PLAT SHOWING BOUNDARY SURVEY
 OF A PARCEL OF LAND FOR
 C. BLAIR BURLISON
 MARCH 17, 1969 SCALE 1"=200'
 AREA 15.97 ACRES
 SUBJECT TO ANY RIGHTS WHICH MAY
 HAVE BEEN ACQUIRED BY VA. STATE HGT.

SINCE: S. HOWARD
 WILLIAMSBURG, VIRGINIA
 REGISTERED SURVEYOR
 LICENSE NO. 101
 DATE: 3/22/73

Handwritten signature or note at the bottom of the page.