

Va. St. Grid
So. Zone

TO TOANO

ROUTE "610

C. C. BRANCH ESTATE

n385,000

e2,485,000

e2,483,000

n380,000

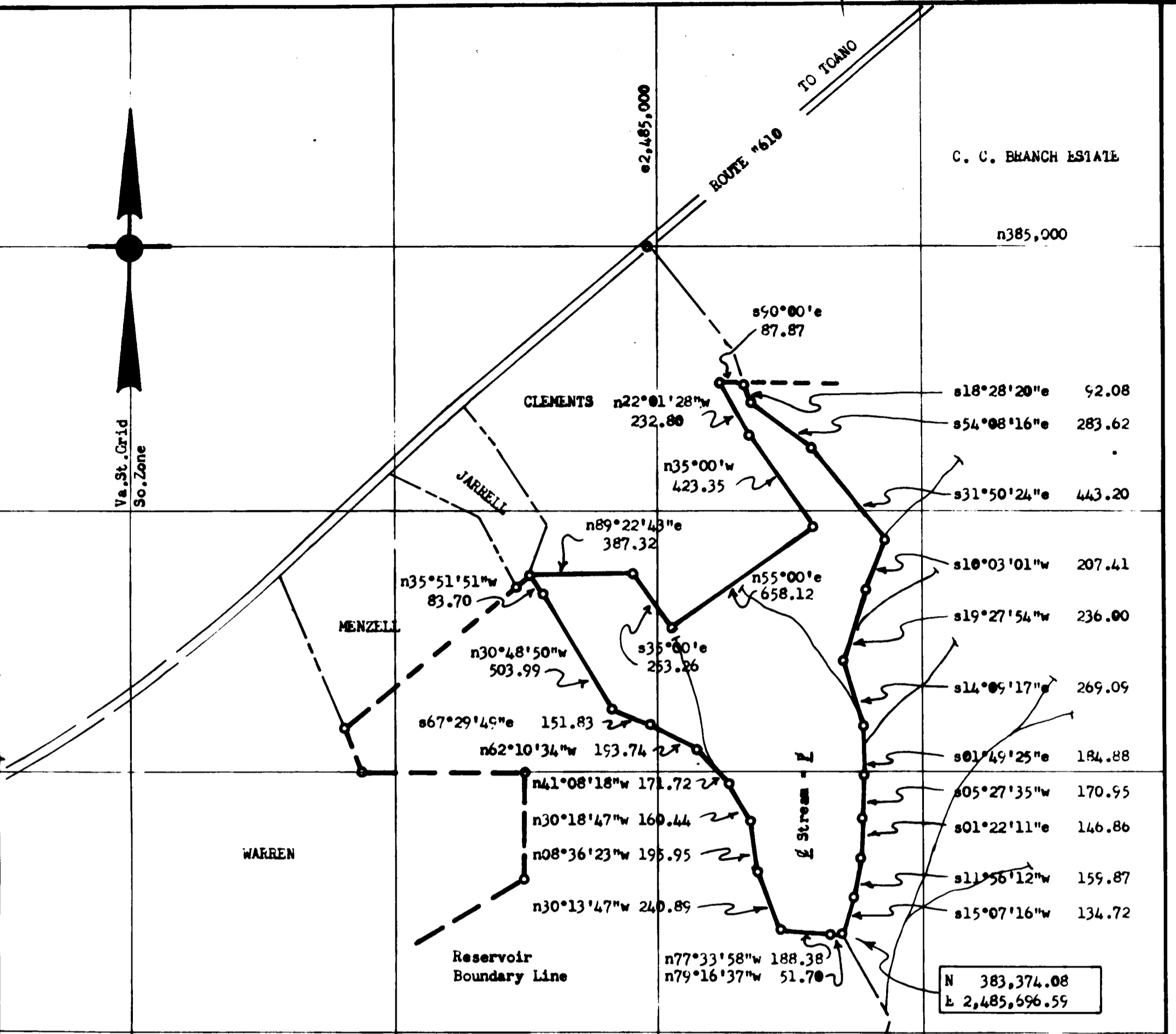
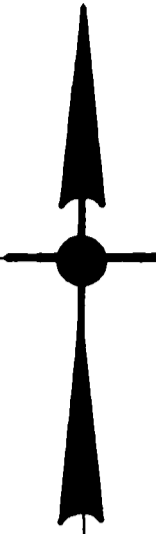

Recorded 3/15/73
See
DB 143 Page 258

NOTE:
Iron markers at all reservoir boundary corners.
Bearings are clockwise.
Ref.: D.B. #104, p. #414
P.B. # 27, p. # 9
J.C.C. Tax Map 8/60
-Revised 2-14-73 by S.S.-
AREA: 25.145 acres.



Stephen Stephens

PLAT of that PART of PROPERTY of:
STEPHEN C. & ELIZABETH Q. CLEMENTS
To be conveyed to:
CITY OF NEWPORT NEWS, VIRGINIA
DEPARTMENT OF PUBLIC UTILITIES
LITTLE CREEK WATER PROJECT
POWATAM DISTRICT, JAMES CITY COUNTY, VIRGINIA
Scale: 1" = 400' Date: September, 1970
Pg. # _____ Parcel # _____

PLAT BOOK 30 PAGE 1/8