

Recorded 3/12/73
See DB 143 Page 140

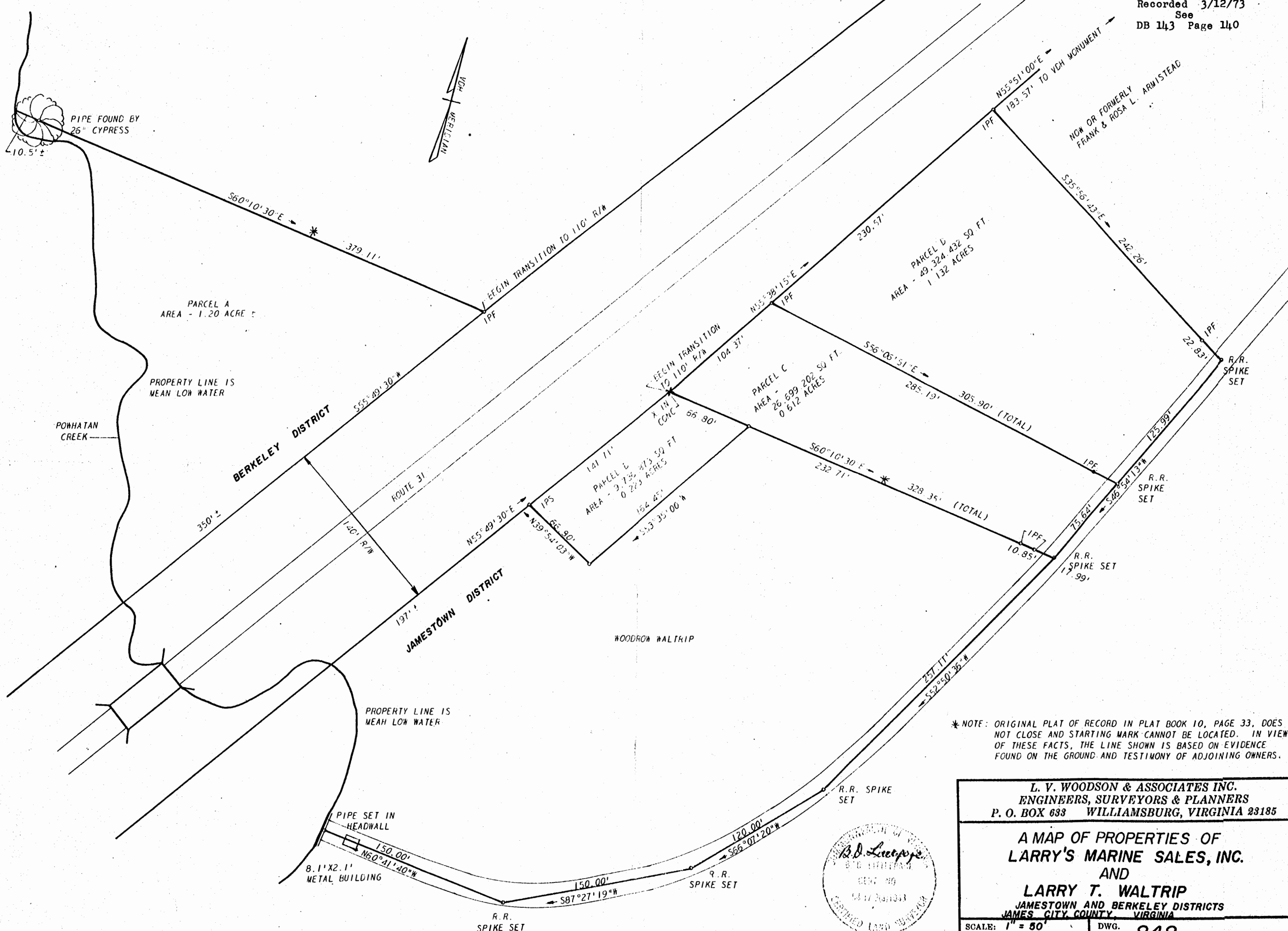

* NOTE: ORIGINAL PLAT OF RECORD IN PLAT BOOK 10, PAGE 33, DOES NOT CLOSE AND STARTING MARK CANNOT BE LOCATED. IN VIEW OF THESE FACTS, THE LINE SHOWN IS BASED ON EVIDENCE FOUND ON THE GROUND AND TESTIMONY OF ADJOINING OWNERS.

L. V. WOODSON & ASSOCIATES INC.
ENGINEERS, SURVEYORS & PLANNERS
P. O. BOX 683 WILLIAMSBURG, VIRGINIA 23185

A MAP OF PROPERTIES OF
LARRY'S MARINE SALES, INC.
AND
LARRY T. WALTRIP
JAMESTOWN AND BERKELEY DISTRICTS
JAMES CITY COUNTY, VIRGINIA

SCALE: 1" = 50'
DATE: NOV. 15, 1972

DWG. 848

