

Recorded 2/16/73

See DB 142 Page 468

FRANCES M. WHITE & DAVID M. MURRAY

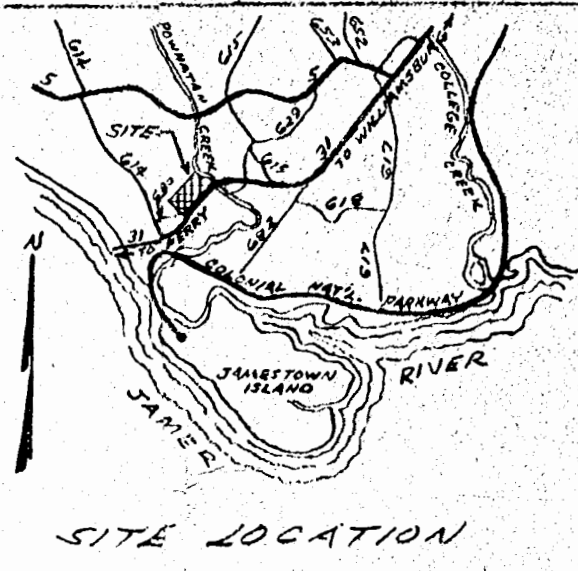

LEGEND

- — DENOTES IR. PIPE.
- — DENOTES TURNING POINT. (NO IR. PIPE)

FRANCES M. WHITE & DAVID M. MURRAY

1000.00' $N63^{\circ}50'E \rightarrow 2428.00'$
 850.00' $N63^{\circ}50'E \rightarrow 3048.00'$

IR. PIPE TOP OF OLD DAM
 300.00' 278.00' $S85^{\circ}00'E \rightarrow 92.00'$

20' UTILITY EASEMENT
 JAMES CITY SERVICE AUTHORITY

PARCEL "B"
 49.05± AC. IN TRAVERSE
 + 1.30± AC. TO E. OF CREEK
 50.35± AC. TOTAL

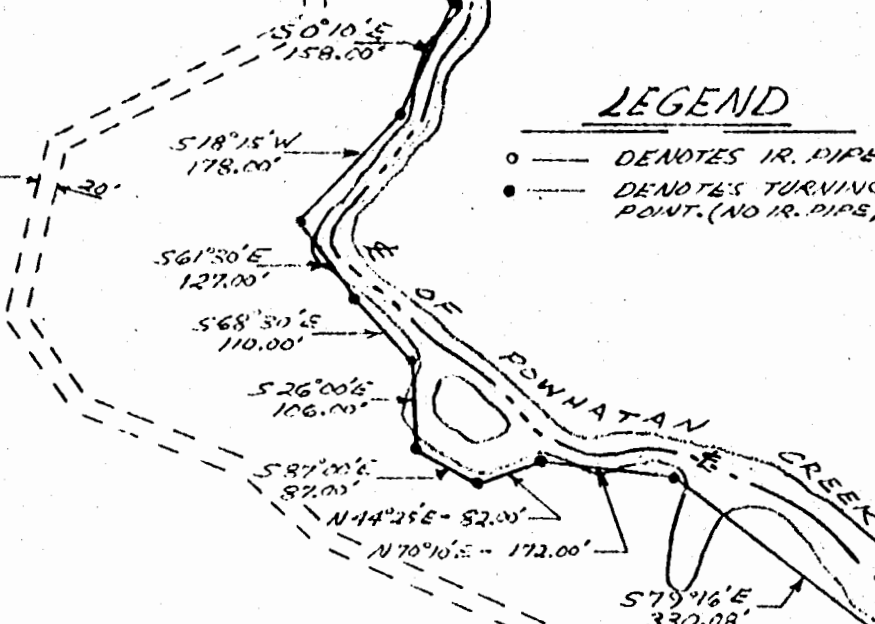

PARCEL "A"
 47.00± AC. IN TRAVERSE
 + 1.30± AC. TO E. OF CREEK
 48.30± AC. TOTAL

20' UTILITY EASEMENT
 JAMES CITY SERVICE AUTHORITY

1200.00' $N63^{\circ}50'E \rightarrow 3048.00'$
 1100.00'

JAMES CITY SERVICE AUTHORITY

$S80^{\circ}49'W \rightarrow 100.00'$
 $S60^{\circ}31'W \rightarrow 678.00'$

2248.00' $S63^{\circ}50'W$

VA. RTE. NO. 31

TO JAMESTOWN - SCOTLAND WHARF FERRY

TO WILLIAMSBURG

CURVE DATA

$\Delta = 17^{\circ}06'30''$
 $D = 1'$
 $T = 861.83'$
 $R = 5729.58'$
 $L = 1710.85'$

THIS PLAT OF SUBDIVISION IS WITH THE FREE CONSENT AND IN ACCORDANCE WITH THE DESIRES AND WISHES OF THE UNDERSIGNED OWNERS AND PROPRIETORS.

TO THE BEST OF MY KNOWLEDGE AND BELIEF ALL OF THE REQUIREMENTS AS SET FORTH IN THE ORDINANCE FOR APPROVING PLOTS OF SUBDIVISION FOR RECORDATION OF JAMES CITY COUNTY, VIRGINIA HAVE BEEN COMPLIED WITH.

S.V. Camp III
 CERTIFIED LAND SURVEYOR

COURTLAND, VA.
 NOV. 22, 1972

PLAT SHOWING PROPERTY OF
FRANCES M. WHITE & DAVID M. MURRAY

LOCATED IN JAMESTOWN DIST.
 JAMES CITY COUNTY, VA.

SCALE: 1" = 200' NOV. 22, 1972

S.V. Camp III & ASSOCIATES
 CERTIFIED LAND SURVEYOR
 COURTLAND, VA.

