

Δ 03°30'02"
 R - 924.93'
 L - 56.51'
 T - 28.26'
 C - 56.50'
 CB - S11°02'30"W

Δ - 18°00'00"
 R - 452.46'
 L - 142.15'
 T - 71.66'
 C - 141.56'
 CB - S00°13'31"W

Δ - 10°15'32"
 R - 179.63'
 L - 32.16'
 T - 16.13'
 C - 32.12'
 CB - S14°17'26"E

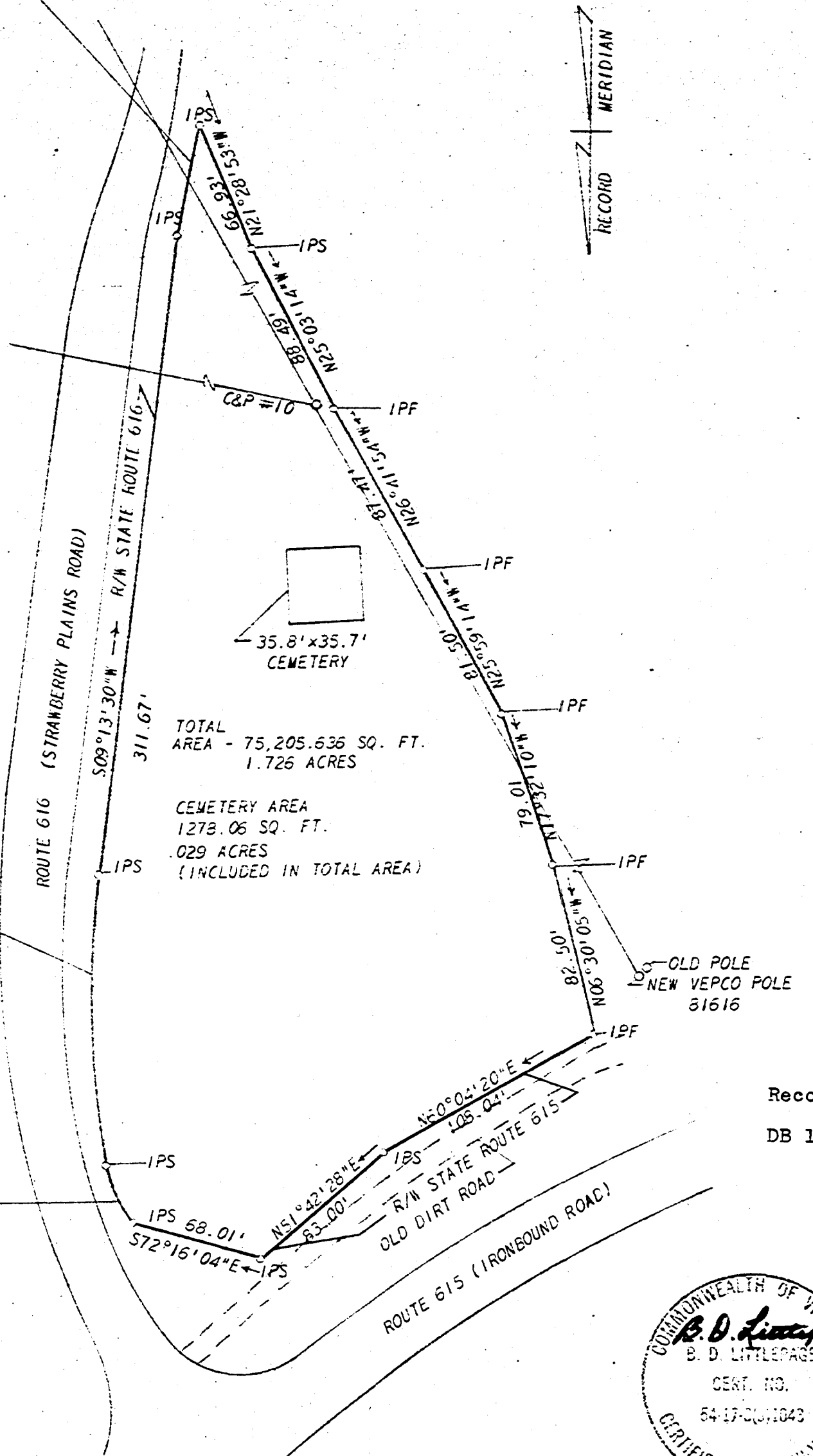

TOTAL AREA - 75,205.635 SQ. FT.
 1.726 ACRES
 CEMETERY AREA
 1278.06 SQ. FT.
 .029 ACRES
 (INCLUDED IN TOTAL AREA)

Recorded 1/26/73
 See
 DB 142 Page 57



REF:
 DB37/53; 78/237

L. V. WOODSON & ASSOCIATES ENGINEERS & SURVEYORS, P. O. BOX 633 WILLIAMSBURG, VIRGINIA 23185

LEGEND: \circ = IP = IRON PIN, \square = MON = MONUMENT, ——— PROPERTY LINE, - - - CENTERLINE, - - - - EASEMENT LINE

A SURVEY OF 1.726 ACRES, STANDING IN THE NAME OF JAMES. W. GARRISON AND FRANKLIN H. WHITTEN
 BERKELEY DISTRICT, JAMES CITY COUNTY, VIRGINIA.

SCALE: REF: ABOVE CLOSURE J. O. 1117 DATE 10/19/72 AREA 1.726 AC.

PLAT BOOK 30 PAGE 38