

This subdivision is approved by the undersigned in accordance with existing subdivision regulations and may be committed to record.

Signed *L. V. Woodson*
Date *29 December 1972*

Approved under section 8-28-2 for Parcel "D"

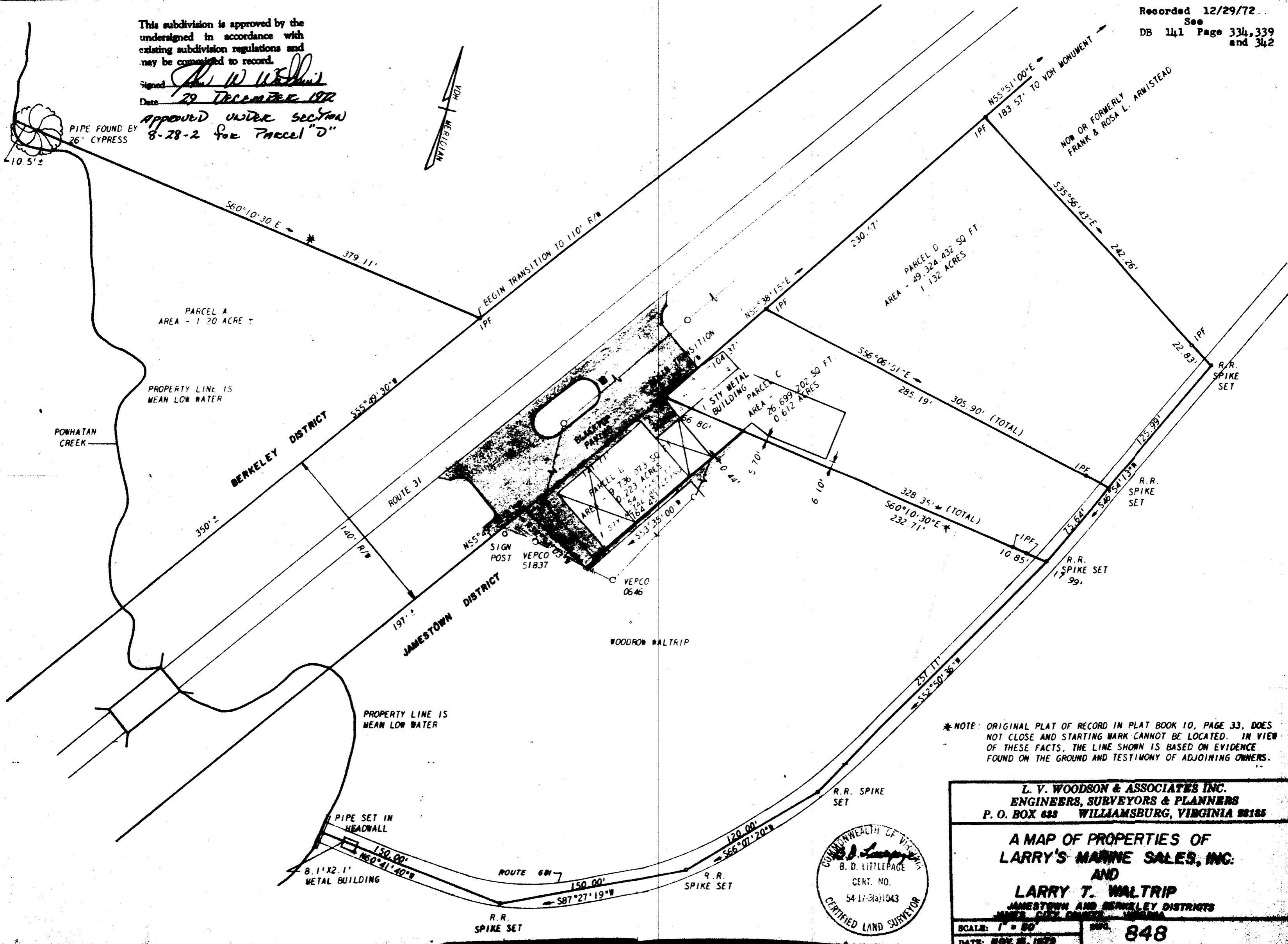
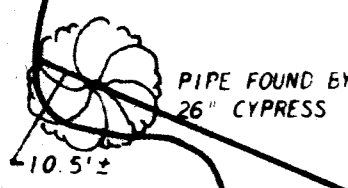
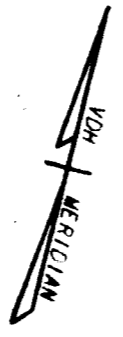

*NOTE: ORIGINAL PLAT OF RECORD IN PLAT BOOK 10, PAGE 33, DOES NOT CLOSE AND STARTING MARK CANNOT BE LOCATED. IN VIEW OF THESE FACTS, THE LINE SHOWN IS BASED ON EVIDENCE FOUND ON THE GROUND AND TESTIMONY OF ADJOINING OWNERS.

L. V. WOODSON & ASSOCIATES INC.
ENGINEERS, SURVEYORS & PLANNERS
P. O. BOX 688 WILLIAMSBURG, VIRGINIA 23185

A MAP OF PROPERTIES OF
LARRY'S MARINE SALES, INC.
AND
LARRY T. WALTRIP
JAMESTOWN AND BERKELEY DISTRICTS

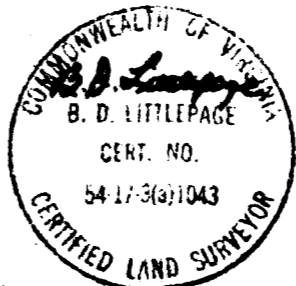

SCALE: 1" = 80'
DATE: NOV. 8, 1972

848

