

Recorded 12/19/72  
See  
DB 141 Page 220

E 2,488,000

N 378,000

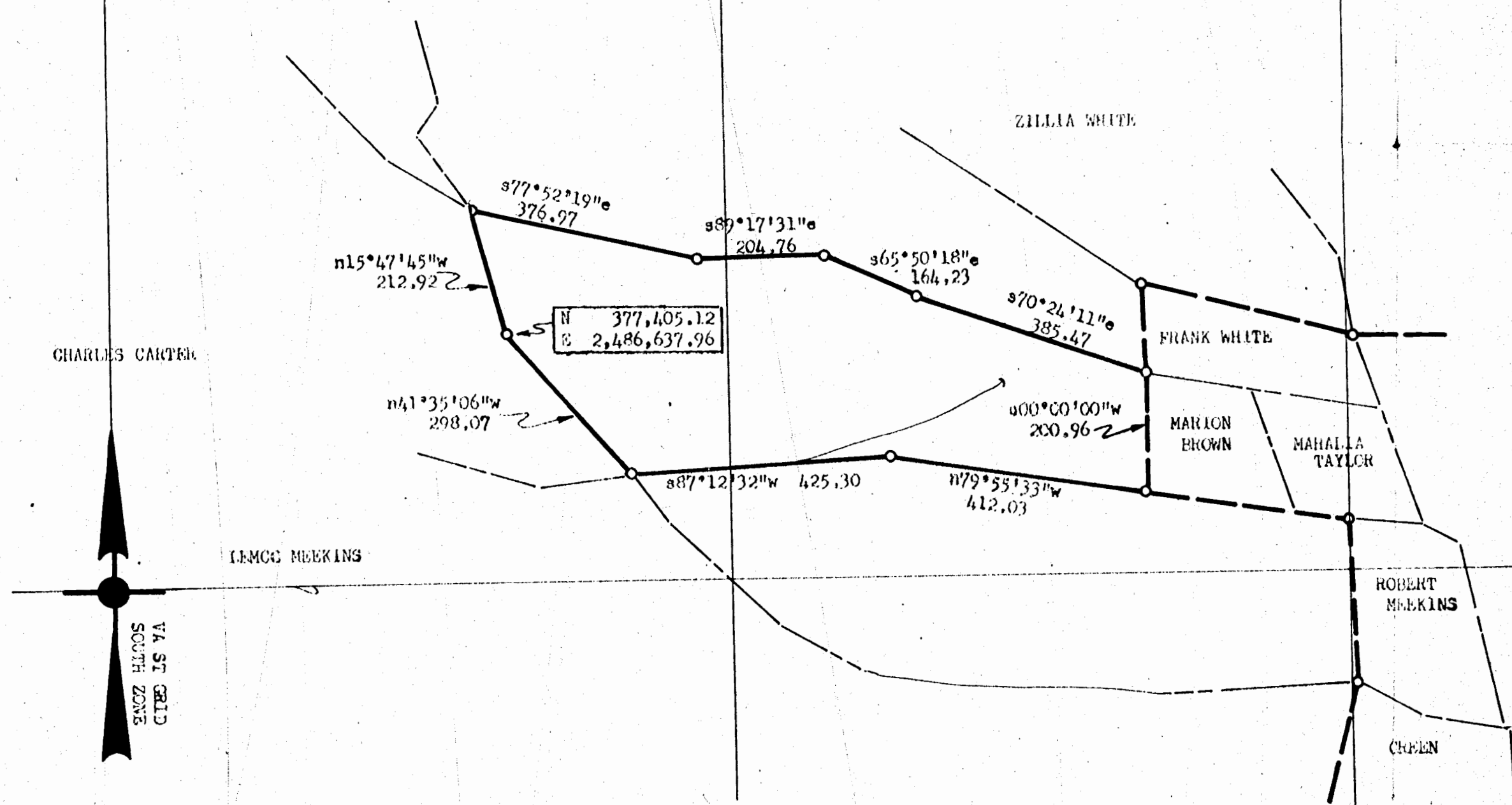

CHARLES CARTER

JAMES MEEKINS

ENC 2 HLOS  
SOUTH 15 VA  
CITE 15 VA

ZILLIA WHITE

FRANK WHITE

MARION BROWN

MAHALIA TAYLOR

ROBERT MEEKINS

GREEN

N 377,405.12  
E 2,486,637.96

s77°52'19"e  
376.97

n15°47'45"w  
212.92

s89°17'31"e  
204.76

s65°50'18"e  
164.23

s70°24'11"e  
385.47

n41°35'06"w  
298.07

s00°00'00"w  
200.96

s87°12'32"w  
425.30

n79°55'33"w  
412.03

ROUTE #631

40' R/W

To Toano 2

NOTE:  
Iron pipes at all reservoir boundary corners  
except as noted.  
Bearings are clockwise.  
Ref.: D.B. #9, p. 364  
J.C.C. Tax Map 14/12

Area: 6.880 Acres

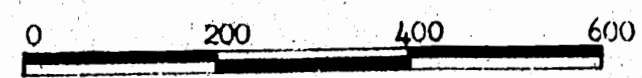

PLAT of that PART of the PROPERTY of:

MARION BROWN

To be conveyed to:

CITY OF NEWPORT NEWS, VIRGINIA

DEPARTMENT OF PUBLIC UTILITIES

LITTLE CREEK WATER PROJECT

POWHATAN DISTRICT, JAMES CITY COUNTY, VIRGINIA

Scale: 1" = 200'

Date: January, 1971

Dwg. #

Parcel # 70