

Recorded 11/24/72  
See  
DB 140 Page 628

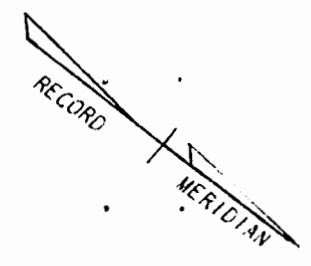

VDH MON.  
FOUND IN PLACE

1796.0' VDH MON. TO IRON PIPE

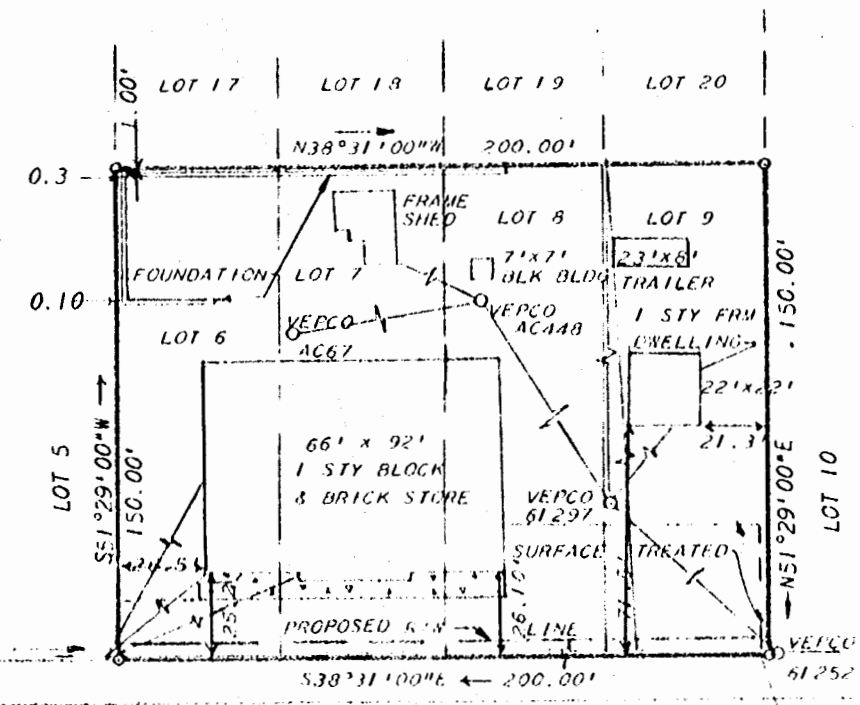

100.00' 50.00' 100.00'

FIRST AVENUE

JEFFERSON MOTEL  
BLOCK 2  
LOT 3  
LOT 15

U. S. ROUTE 60

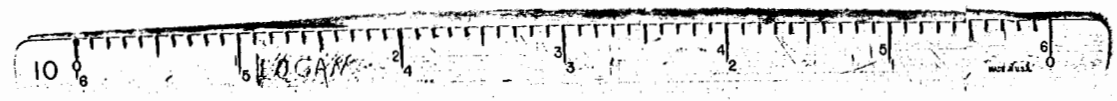

NOTE: DB36A, PAGE 588 AND DB739, PAGE 78, PURPORTS AN EASEMENT OF RIGHT-OF-WAY OF A WIDTH NOT LESS THAN 15 FEET OVER LOT 8 TO ROUTE 60.



<b>L. V. WOODSON &amp; ASSOCIATES INC.</b> <b>ENGINEERS, SURVEYORS &amp; PLANNERS</b> P. O. BOX 633 WILLIAMSBURG, VIRGINIA 23185	
A SURVEY OF LOTS 6, 7, 8 AND 9 BLOCK 1, COLONIAL TERRACE SUBDIVISION JAMES CITY COUNTY, VIRGINIA	
SCALE: 1" = 50' DATE: 9/12/72	DWG. J.O. 1103

REV: 11/8/72