

Recorded 11/14/72  
See DB 50 Page 24

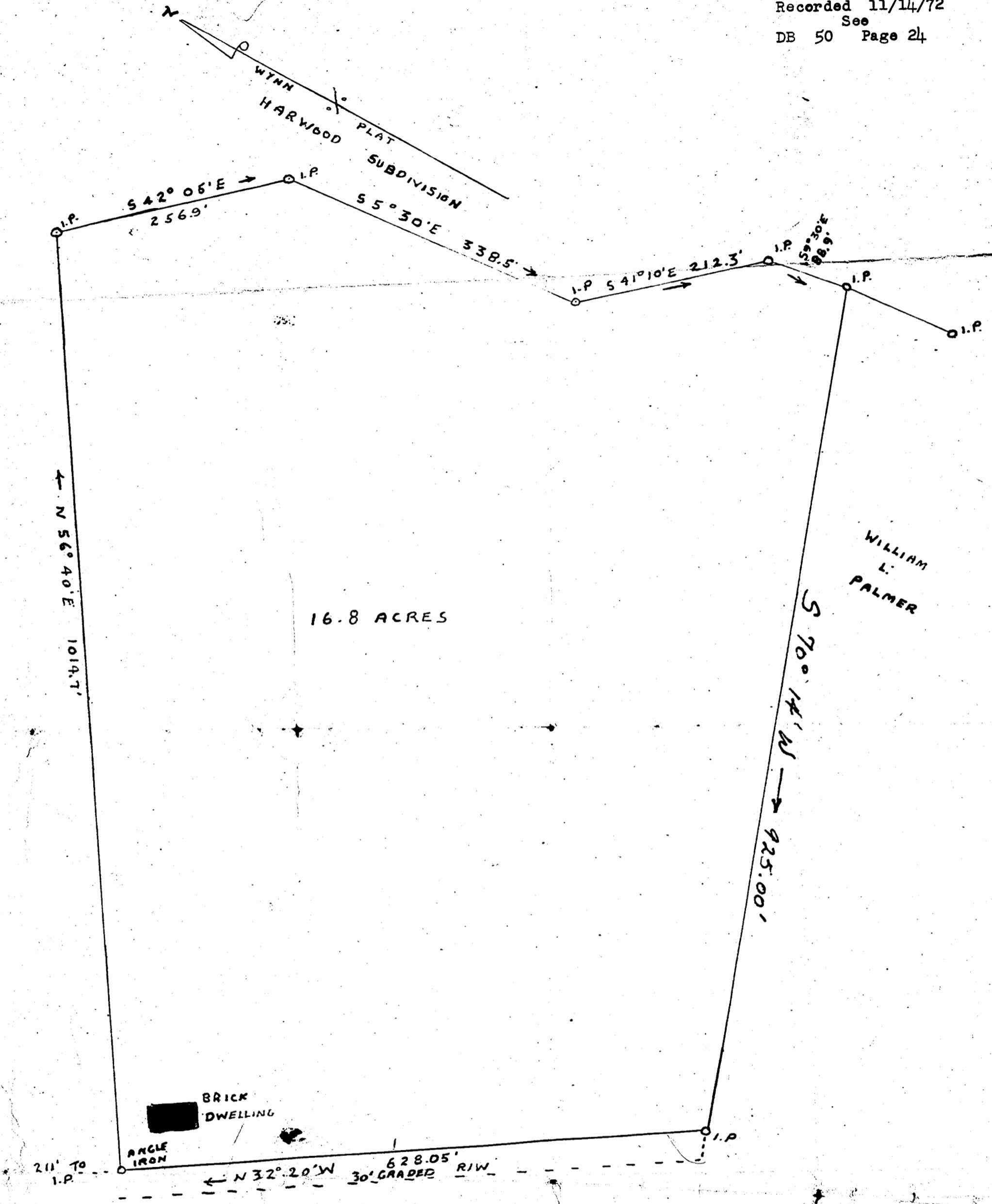

REUBEN HILL - PARCEL SURVEY  
 PLAT SHOWING PARCEL OF LAND BELONGING TO  
 RUEBEN HILL  
 BEING PART OF M.W. WYNNE TRACT LOCATED IN  
 JAMESTOWN DISTRICT, JAMES CITY COUNTY, VA.  
 SCALE 1"=100' SURVEYED OCT. 1954 BY W.D. THOMAS  
 ALL LINES BASED ON PALMER SURVEY, C.L.S. # 579  
 V.D. McMANUS - WYNNE SURVEY, V.D. McMANUS -  
 PLAYGROUND SURVEY, SURVEYOR UNKNOWN