

of
PWA

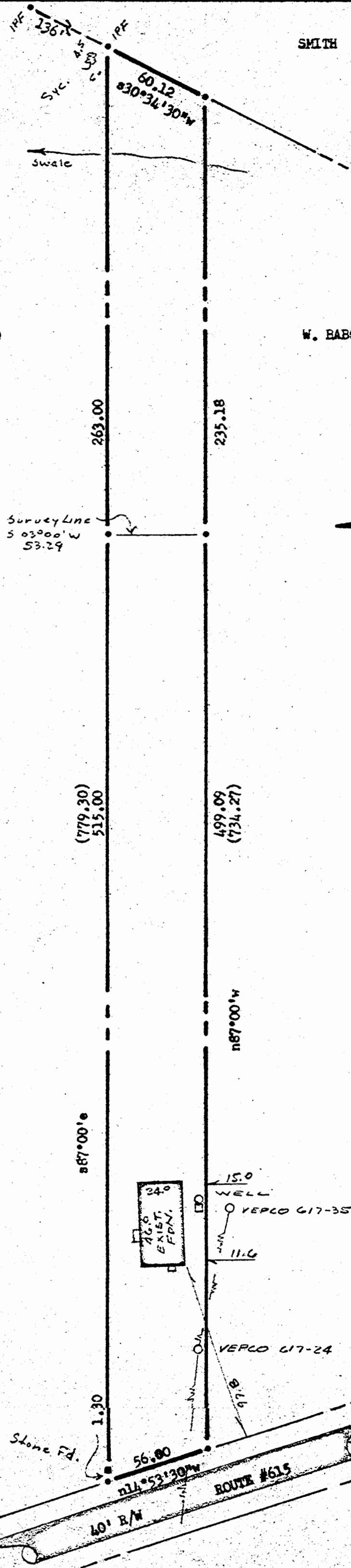

SMITH

MIKE ARMISTEAD

W. BABCOCK



Stephen Stephens

NOTE: Iron pipes at all corners, Bearings are clockwise.

Ref.: D.B. # 53, p. #176,

AREA: 0.926 Acre.

Recorded 10/24/72

See DB 139 Page 798

BOUNDARY AND FOUNDATION SURVEY of:

Property of:

BERNICE PRESSY SAUNDERS

To be conveyed to:

LLOYD M. SAUNDERS & CATHERINE BERNICE PRESSY SAUNDERS

Scale: 1" = 50'

Sept. 1972

BERKELEY DISTRICT, JAMES CITY COUNTY, VIRGINIA

TO FIVE FORKS

40' R/W

ROUTE #615