

Recorded 8/2/72
See
DB 138 P. 299

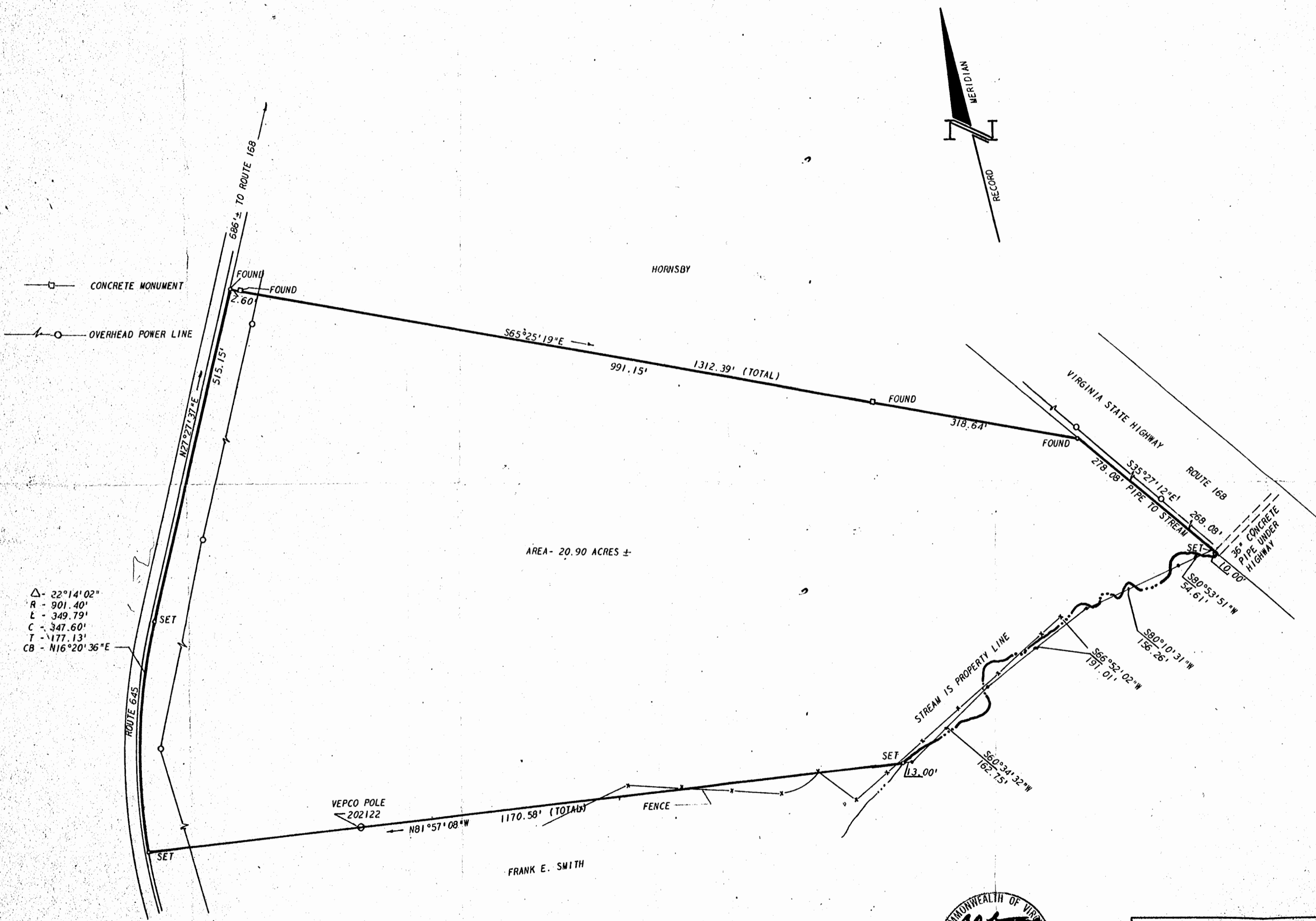

Δ - 22°14'02"
 R - 901.40'
 L - 349.79'
 C - 347.60'
 T - 177.13'
 CB - N16°20'36"E

This subdivision is approved by the undersigned in accordance with existing subdivision regulations and may be committed to record.
 Signed _____
 Date _____

This subdivision is approved by the undersigned in accordance with existing subdivision regulations and may be committed to record.
Geoffrey B. Woodby
 8/9/72

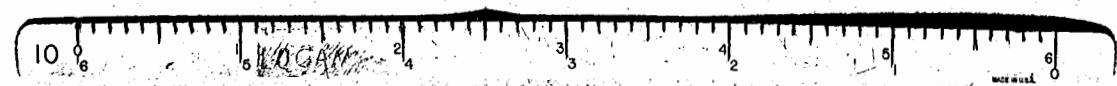

L. V. WOODSON & ASSOCIATES ENGINEERS & SURVEYORS P. O. BOX 633 - WILLIAMSBURG, VIRGINIA	
A SURVEY FOR CONVEYANCE FRANK E. & MILDRED S. SMITH TO HORNSBY INVESTMENT COMPANY STONEHOUSE DISTRICT, JAMES CITY COUNTY, VIRGINIA	
SCALE: 1" = 100' DATE: JULY 26, 1972	DWG. 967