

Now or Formerly  
WARBURTON

Now or Formerly  
VAIDEN

INDIGO  
FARMS  
RECREATION  
ASSOC.

Now or Formerly  
GILLEY

AREA = 11.031 ACRES

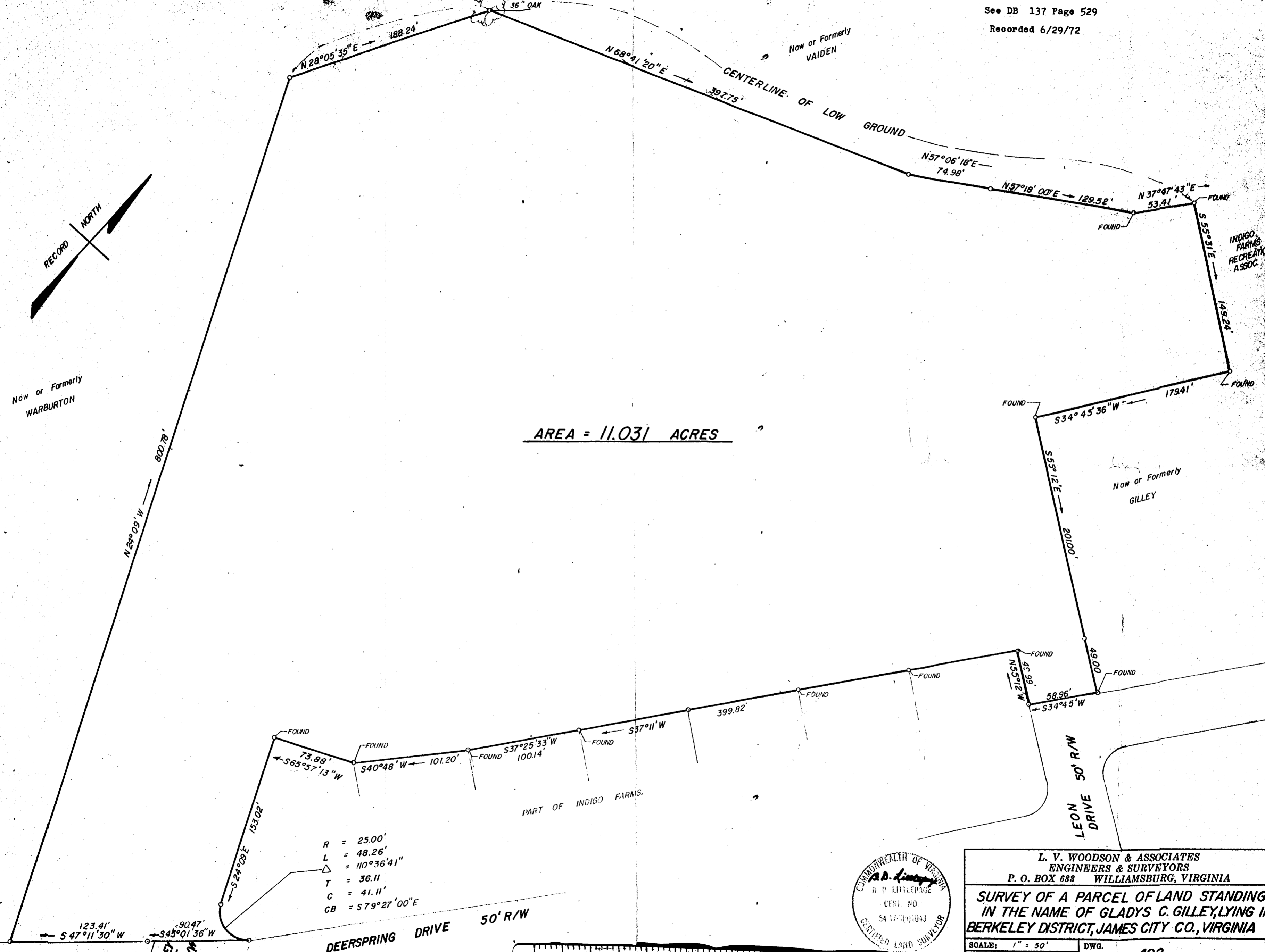

- R = 25.00'
- L = 48.26'
- Δ = 110°36'41"
- T = 36.11
- C = 41.11'
- CB = S 79°27'00"E



L. V. WOODSON & ASSOCIATES  
ENGINEERS & SURVEYORS  
P. O. BOX 688 WILLIAMSBURG, VIRGINIA

**SURVEY OF A PARCEL OF LAND STANDING  
IN THE NAME OF GLADYS C. GILLEY, LYING IN  
BERKELEY DISTRICT, JAMES CITY CO., VIRGINIA**

SCALE: 1" = 50'	DWG. 492
DATE: JUNE 2, 1971	