

Recorded 6/19/62  
See DB 48 P. 475

N 0° 06' E  
1420

TRUE MERIDIAN

CARPENTER BEGS.

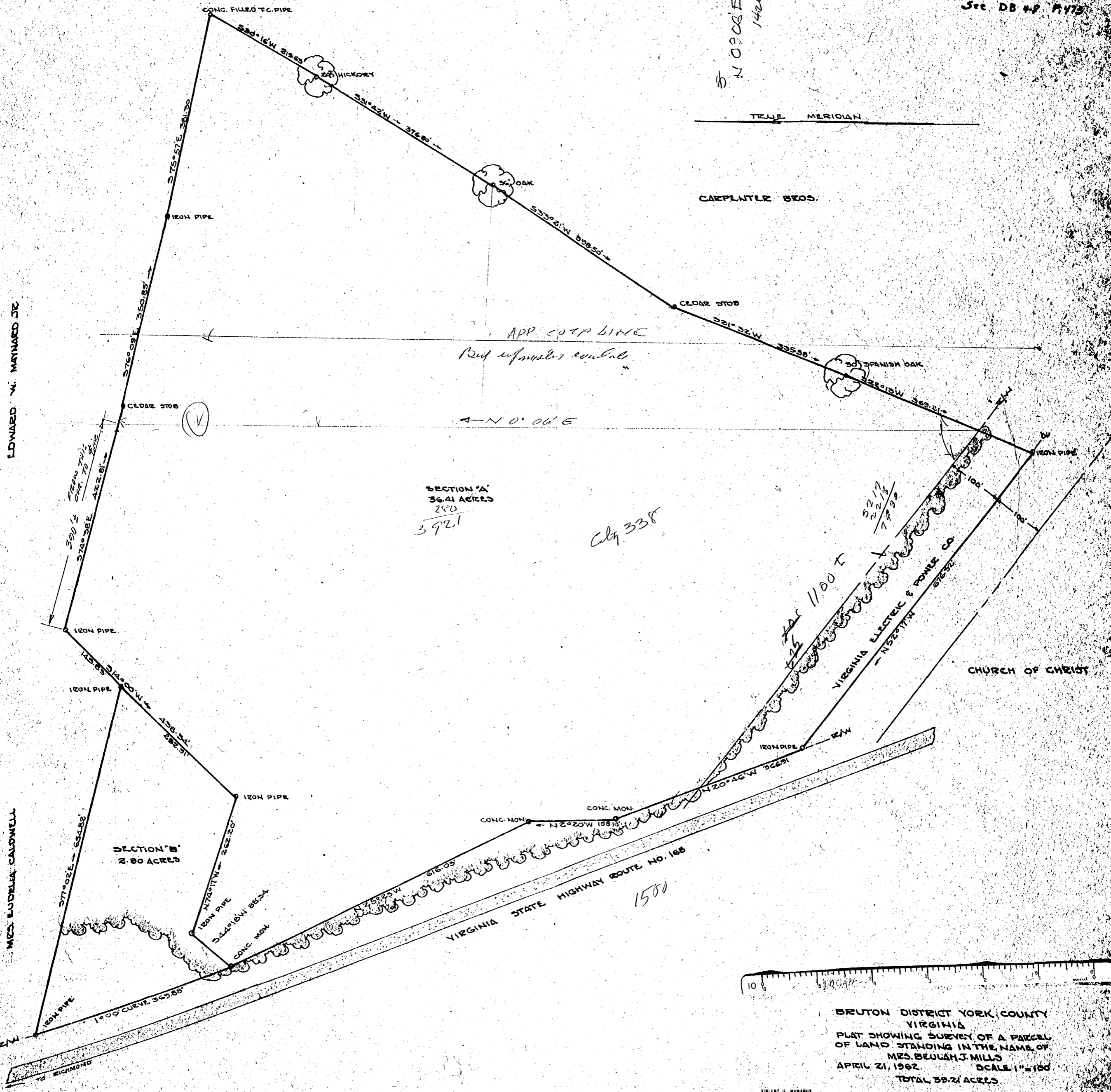

EDWARD W. MAYNARD, JR.

MRS. EUDERIA CALDWELL

SECTION 'A'  
36.41 ACRES  
280  
3921

City 338

5217  
22 1/2  
7898

1100 FT

1500

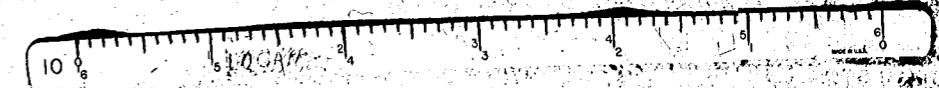

BRUTON DISTRICT YORK COUNTY  
VIRGINIA  
PLAT SHOWING SURVEY OF A PARCEL  
OF LAND STANDING IN THE NAME OF  
MRS. BEULAH J. MILLS  
APRIL 21, 1962. SCALE 1" = 100'  
TOTAL 38.41 ACRES

VINCENT G. THOMAS  
WILLIAMSBURG, VIRGINIA  
REGISTERED SURVEYOR  
LAND SURVEYING NO. 1  
EXPIRES 12/31/64