

NOTES

I. VERTICAL CONTROL - U.S.C. & G.S. DATUM
 M.S.L. +0.00 (FROM QUEENS BENCH MARK
 ELEV. 72.97)

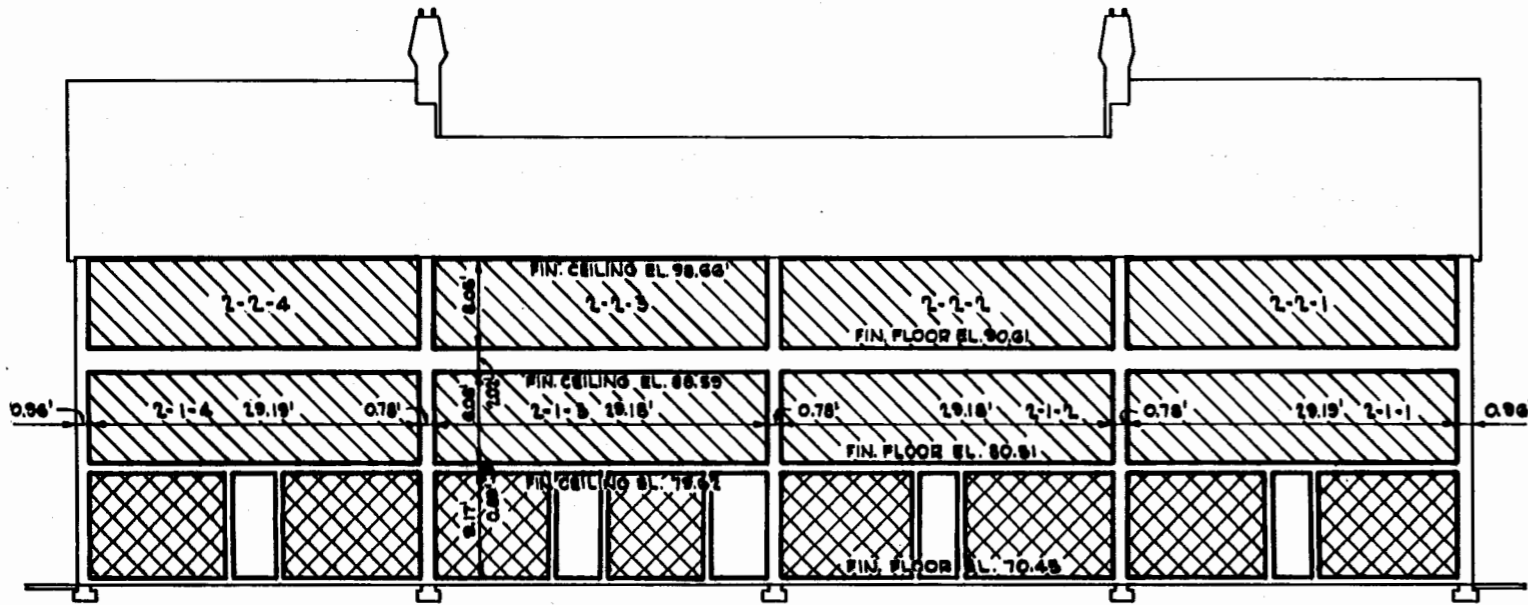

SECTIONAL VIEW - BUILDING NO. 2

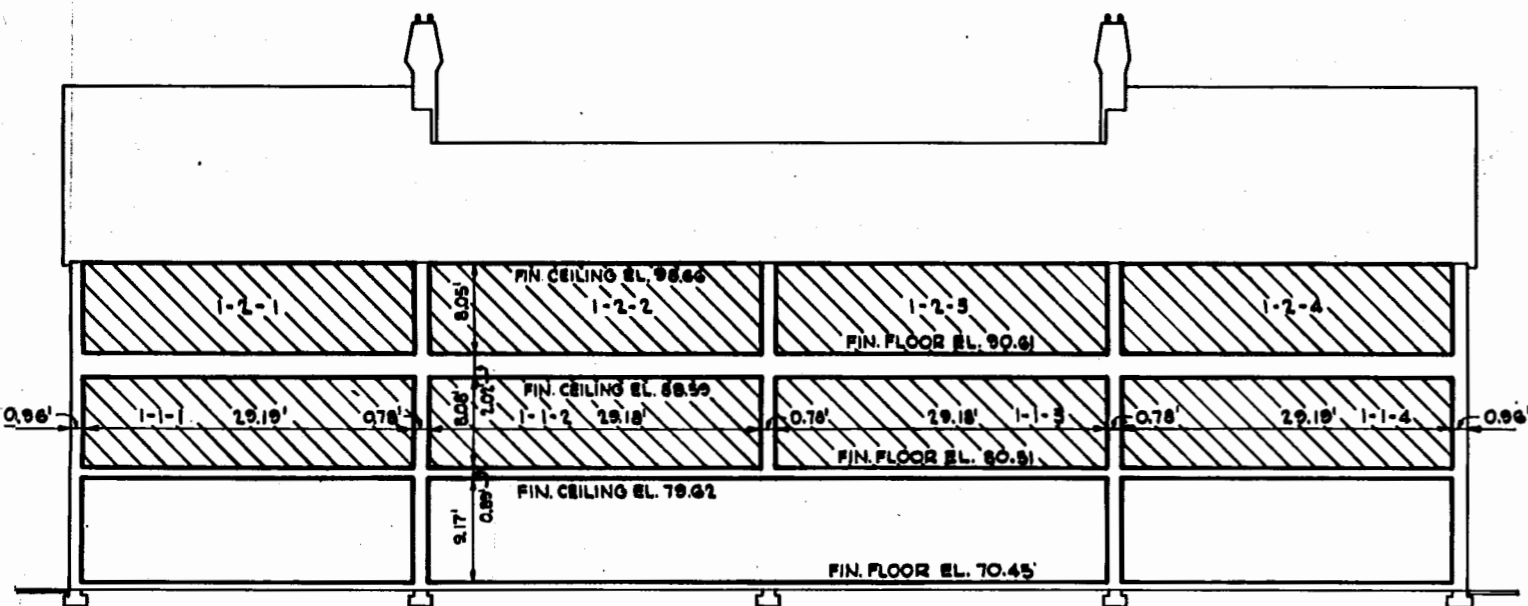

SECTIONAL VIEW - BUILDING NO. 1

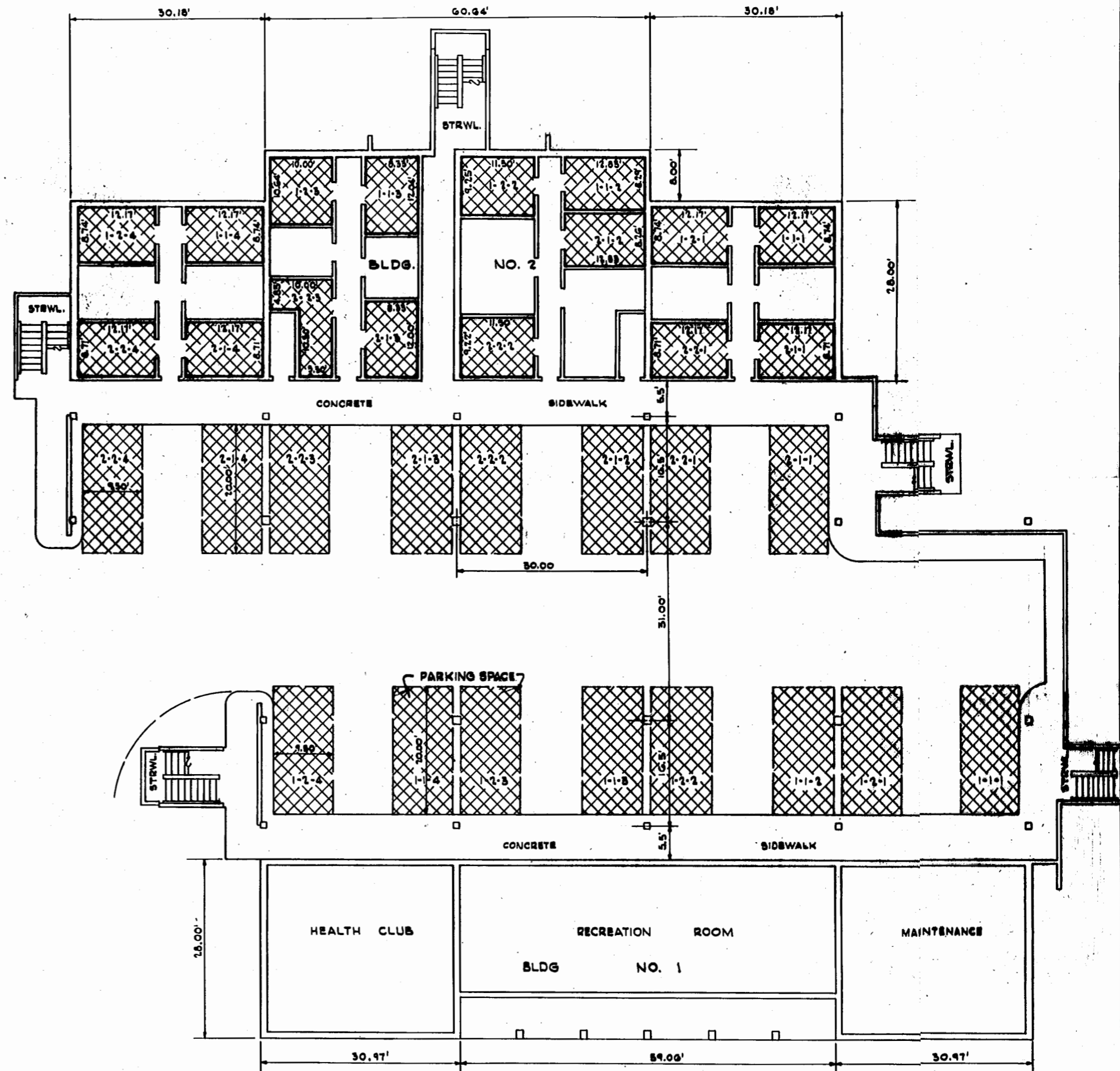

SURVEYOR'S CERTIFICATION

I CERTIFY THAT BUILDINGS NOS. 1 & 2 OF
 THE SUBDIVISION OF BARCLAY SQUARE ARE
 AS SHOWN ON THIS MAP.

DATE 6-6-72 SIGNED George E. Langley
 REGISTERED LAND SURVEYOR
 CERTIFICATE NO. 742

RECORDED IN THE OFFICE OF THE CLERK
 OF THE CIRCUIT COURT OF THE CITY OF
 WILLIAMSBURG, VIRGINIA ON THIS ___ DAY
 OF ___, 1972.

THIS MAP WAS RECEIVED AND ADMITTED
 TO RECORD IN MAP BOOK ___ AT PAGE ___.

TESTE: _____
 CLERK OF CIRCUIT COURT

LEGEND

- DENOTES PRIVATE OWNERSHIP
- DENOTES LIMITED COMMON OWNERSHIP
- DENOTES COMMON OWNERSHIP
- 1-2-3 DENOTES BLDG. NO.(1), FLOOR NO.(2), CONDOMINIUM NO.(3)
- STRWL. DENOTES STAIRWELL

PHYSICAL SURVEY
 OF
 BUILDINGS NOS. 1 AND 2
 OF

SUBDIVISION OF BARCLAY SQUARE
 IN THE CITY OF WILLIAMSBURG, VIRGINIA

LANGLEY, McDONALD & OVERMAN
 CONSULTING ENGINEERS
 NORFOLK, VIRGINIA

SCALE IN FEET
 APRIL, 1972