

CURVE DATA					
NO.	DELTA	RADIUS	ARC.	TAN.	DEGREE
1	13°49'30"	1391.33'	334.50'	168.06'	4.1181°
2	1°46'00"	3569.83'	110.07'	55.04'	1.6050°

**NOTES**

1. VERTICAL CONTROL - U.S.G & G.S. DATUM M.S.L. +0.00 (FROM QUEENS BENCH MARK ELEV. 71.97.)
2. FOR HORIZONTAL AND VERTICAL DISTANCES SEE SHEETS 2 AND 3.
3. FOR FLOOR AND CEILING DATUM SEE SHEET 1.

**OWNERS CERTIFICATE OF CONSENT TO RECORD**

KNOW ALL MEN BY THESE PRESENTS: THAT WILLIAMSBURG DEVELOPERS, INC., A VIRGINIA CORPORATION, BY L. C. BURDETT AND WORTH H. WIMBLE, JR., PRESIDENT AND SECRETARY RESPECTFULLY, BEING THE FEE SIMPLE OWNER OF THE TRACT OF LAND AND CONDOMINIUMS SHOWN HEREON, DO HEREBY CONSENT TO THE RECORDATION OF THIS SURVEY MAP.

WITNESS THE FOLLOWING SIGNATURES THIS \_\_\_\_\_ DAY OF \_\_\_\_\_ 1972.

WILLIAMSBURG DEVELOPERS, INC.  
 SIGNED L. C. Burdett PRESIDENT  
 SIGNED Worth H. Wimble, Jr. SECRETARY

STATE OF VIRGINIA  
 CITY OF NORFOLK, TO WIT:  
 I, Gregory L. Bunnette, A NOTARY PUBLIC, IN AND FOR THE CITY AND STATE AFORESAID DO HEREBY CERTIFY THAT L. C. Burdett AND Worth H. Wimble, Jr. WHOSE NAMES ARE SIGNED TO THE FOREGOING WRITING, BEARING DATE ON THE \_\_\_\_\_ DAY OF \_\_\_\_\_ 1972, HAVING ACKNOWLEDGED THE SAME BEFORE ME IN MY CITY AND STATE AFORESAID.

GIVEN UNDER MY HAND THIS \_\_\_\_\_ DAY OF \_\_\_\_\_ 1972.  
Gregory L. Bunnette NOTARY PUBLIC  
 MY COMMISSION EXPIRES My Commission Expires March 13, 1974

RECORDED IN THE OFFICE OF THE CLERK OF THE CIRCUIT COURT OF THE CITY OF WILLIAMSBURG, VIRGINIA ON THIS \_\_\_\_\_ DAY OF \_\_\_\_\_ 1972.  
 THIS MAP WAS RECEIVED AND ADMITTED TO RECORD IN MAP BOOK \_\_\_\_\_ AT PAGE \_\_\_\_\_  
 TESTE: Gregory L. Bunnette CLERK OF CIRCUIT COURT

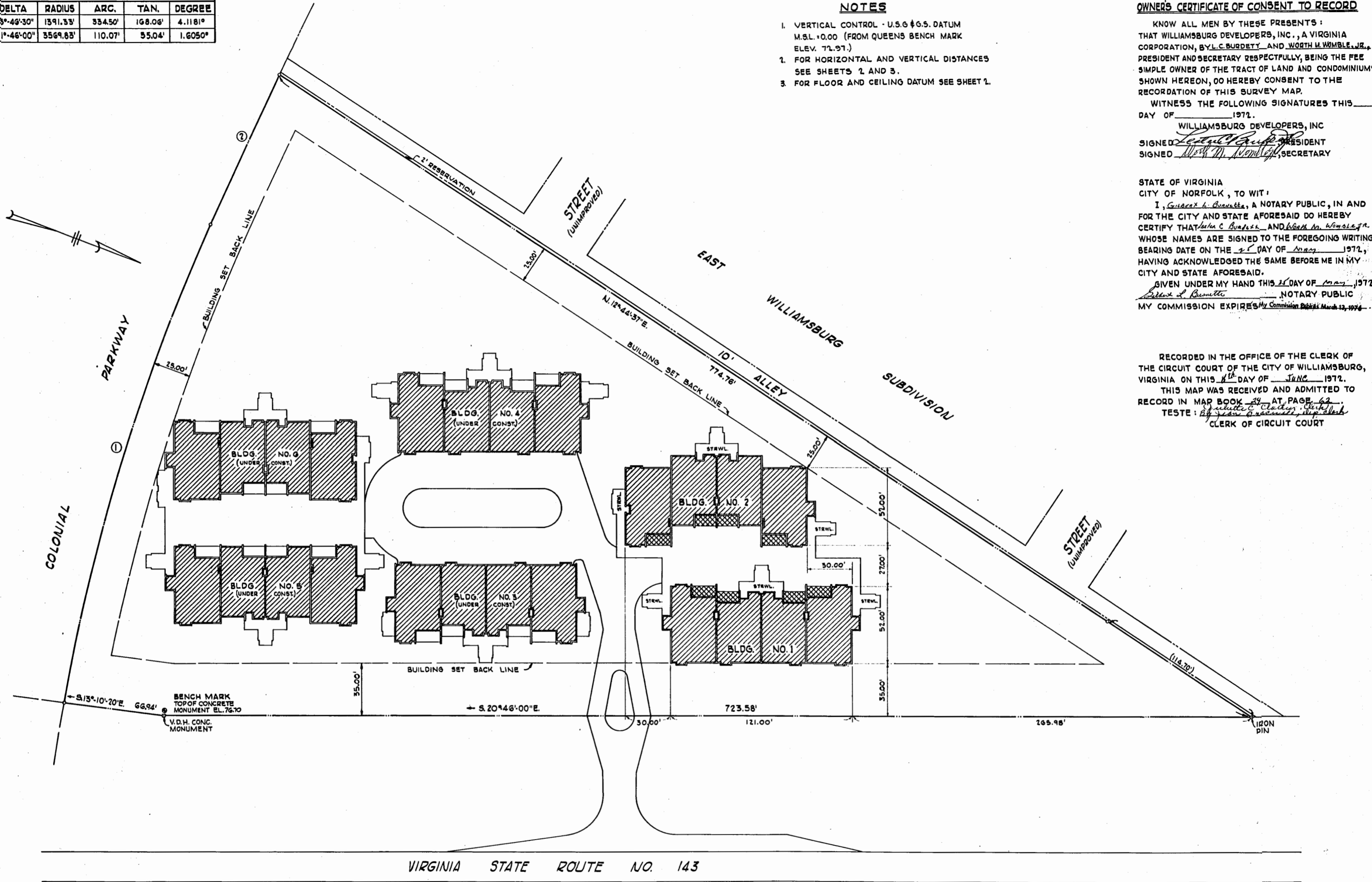

**SURVEYOR'S CERTIFICATION**

I CERTIFY THAT THIS SURVEY WAS MADE BY ME AT THE DIRECTION OF THE OWNERS; AND THAT THE SURVEY REPRESENTS THE BOUNDARIES OF LAND COVERED BY DEED DULY OF RECORD IN THE CLERK'S OFFICE OF THE CIRCUIT COURT OF THE CITY OF WILLIAMSBURG, VIRGINIA IN DEED BOOK 47 AT PAGE 38, AND THAT IRON PINS OR CONCRETE MONUMENTS ARE IN PLACE AT POINTS SO MARKED, AND THAT THEIR LOCATIONS ARE CORRECTLY SHOWN.

DATE 6-6-72 SIGNED George E. Tangle  
 REGISTERED LAND SURVEYOR  
 CERTIFICATE NO. 141

**LEGEND**

- DENOTES PRIVATE OWNERSHIP
- DENOTES LIMITED COMMON OWNERSHIP
- DENOTES COMMON OWNERSHIP
- DENOTES IRON PIN
- DENOTES CONCRETE MONUMENT
- DENOTES STAIRWELL

PHYSICAL SURVEY  
 OF  
 BUILDINGS NOS. 1 AND 2  
 OF  
 SUBDIVISION OF BARCLAY SQUARE  
 IN THE CITY OF WILLIAMSBURG, VIRGINIA

LANGLEY, McDONALD & OVERMAN  
 CONSULTING ENGINEERS  
 NORFOLK, VIRGINIA

SCALE IN FEET  
 APRIL 1972