

BEARINGS CLOCKWISE  
IRON PIPES AT ALL CORNERS EXCEPT CENTERLINE 30' R/W  
FENCE LINE  
DISTRICT LINE

REFERENCES:  
VDH PROJ. NO. 0612-047-501-C501, SHEETS 48 5  
DB 740 8/78  
DB 354 10/16/79, 4/377 21/87, 55/373, 71/120, 132/284, 132/6  
PLAT OF PROPERTY OF BARBARA B. MILLER BY L.V. WOODSON & ASSOC. FEB. 25, 1972

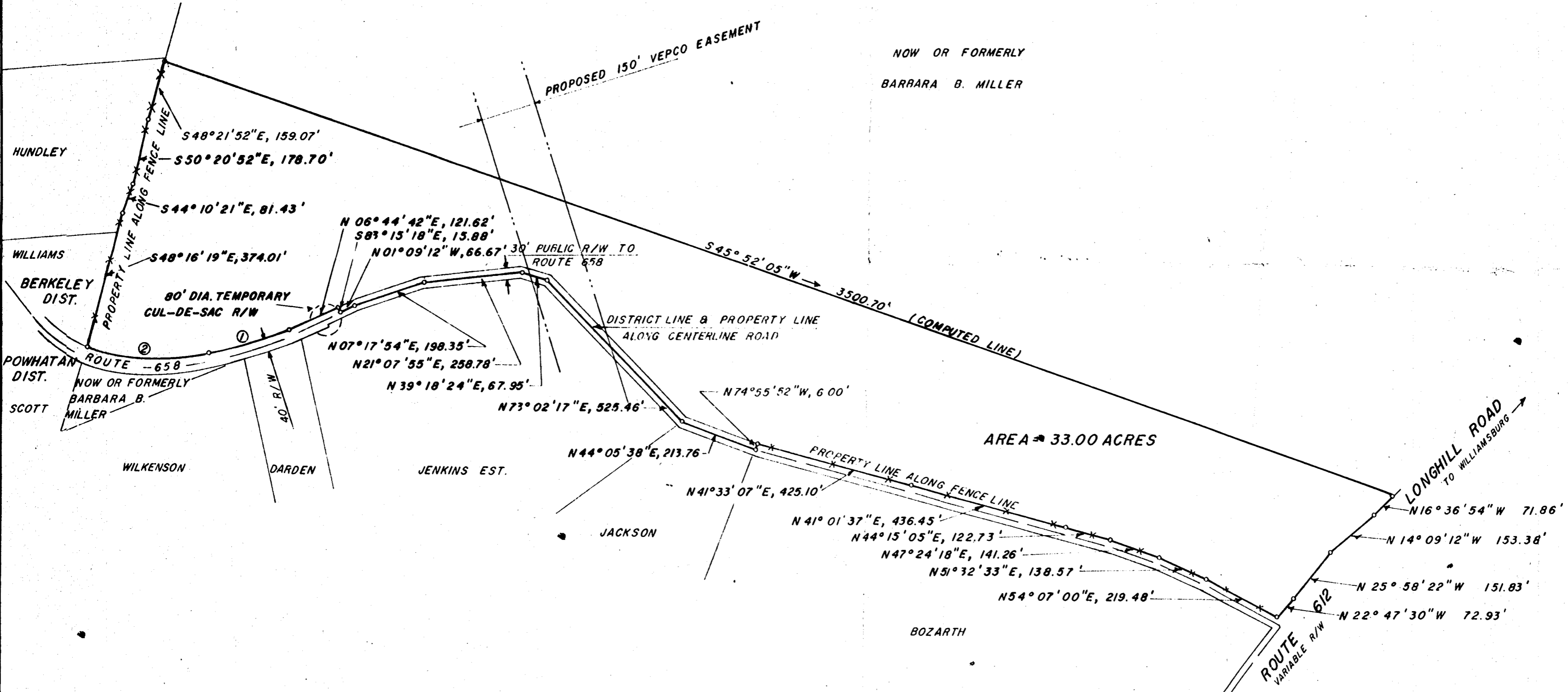

CURVE DATA						
NO.	DELTA	RADIUS	LENGTH	TANGENT	CHORD	CHORD BEARING
1	04°16'43"	3053.68'	228.03'	114.07'	227.98'	N 08°53'04" E
2	35°22'34"	539.85'	333.32'	172.16'	328.05'	N 28°42'43" E

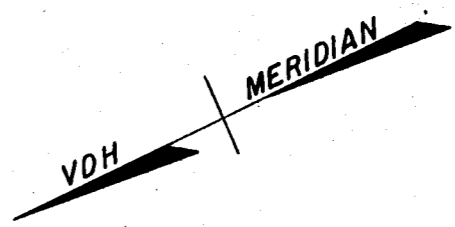

THIS IS A COMPUTED SURVEY & THE COURSE "S45°52'05"W, 3500.70" HAS NOT BEEN VERIFIED ON THE GROUND.

L. V. WOODSON & ASSOCIATES ENGINEERS & SURVEYORS P. O. BOX 633 WILLIAMSBURG, VIRGINIA	
A SURVEY FOR CONVEYANCE— PHILLIP O. RICHARDSON TO ROBERT S. HORNSBY— 33.00 ACRES LYING IN BERKELEY DISTRICT, JAMES CITY COUNTY VIRGINIA	
SCALE: 1" = 200'	DWG. 846
DATE: MARCH 3, 1972	

