

TOOLEY

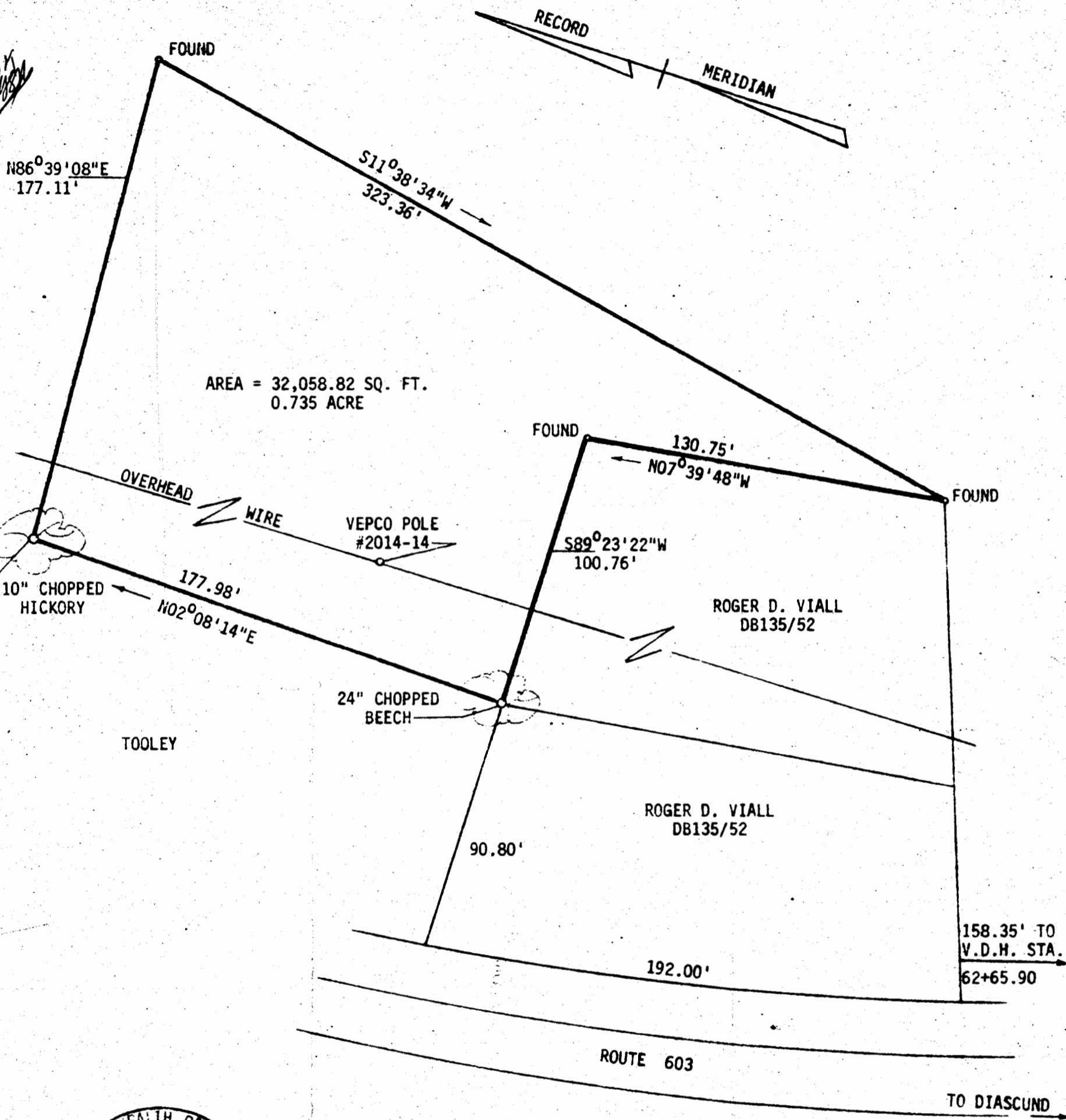

Recorded 4/25/72
 See
 DB 136 Page 390

V. WOODSON & ASSOCIATES ENGINEERS & SURVEYORS, P. O. BOX 633 WILLIAMSBURG, VIRGINIA 23185

LEGEND ● = IP = IRON PIN, □ = MON = MONUMENT, — = PROPERTY LINE, - - - = CENTERLINE, - - - - = EASEMENT LINE

A SURVEY FOR CONVEYANCE - HALLIE D. TOOLEY, JR., ET UX, TO ROGER D. & BARBARA B. VIALL - 0.735 ACRES, LYING IN STONEHOUSE DISTRICT, JAMES CITY COUNTY, VIRGINIA.

SCALE: 1" = 40' REF: DB135/52 CLOSURE J.O. 845 DATE 3/13/72 AREA 0.735 AC.

DB84/36

PLAT BOOK 29 PAGE 45