

OK

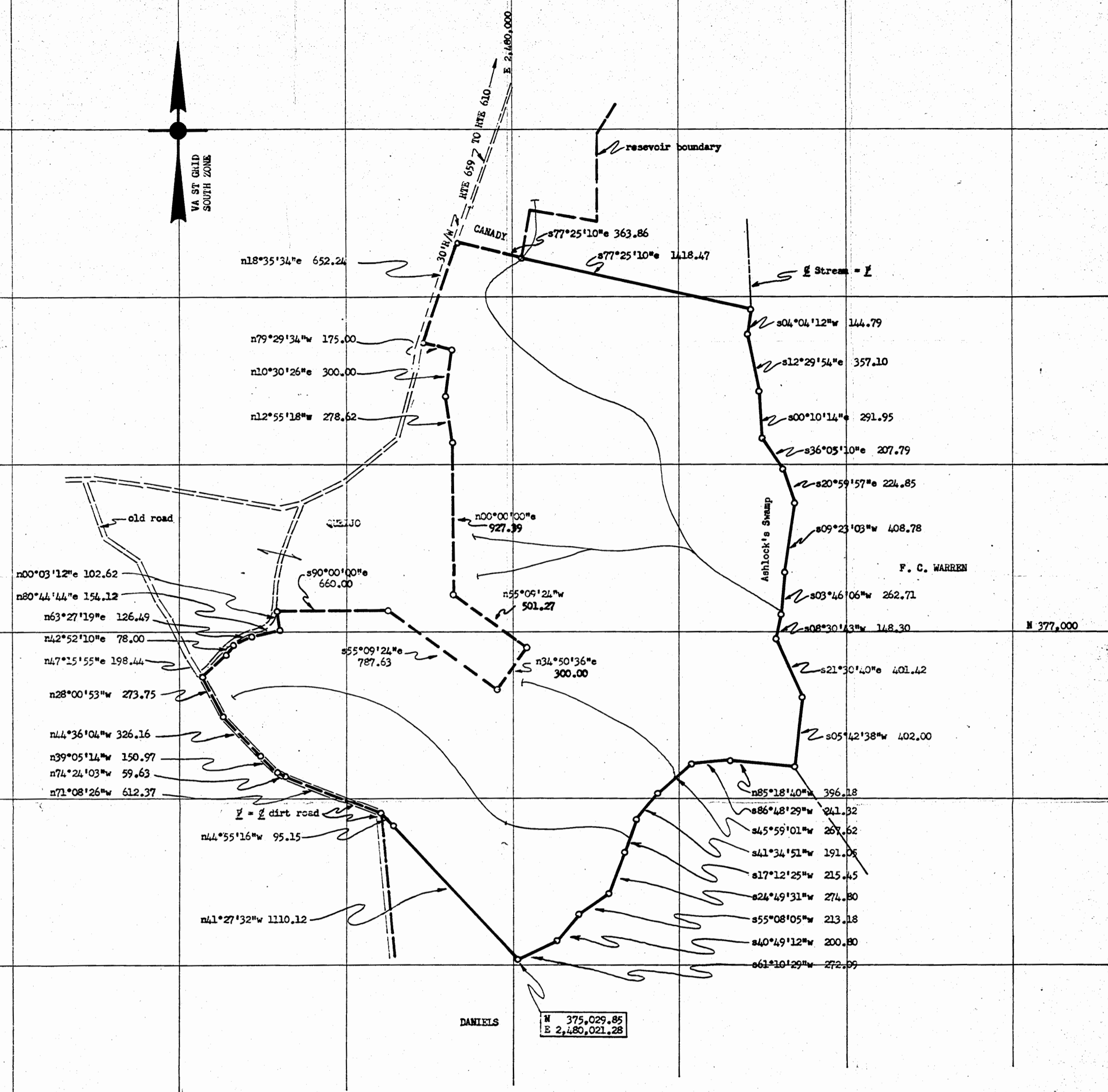

NOTE:
 Iron pipes at all resevoir boundary corners except as noted.
 Bearings are clockwise.
 Ref.: D.B. #123, p. 656
 P.B. #22, p. 41
 J.C.C. Tax Map 13/24

Revised: 1-2-72

Area: 186.636 Acres.

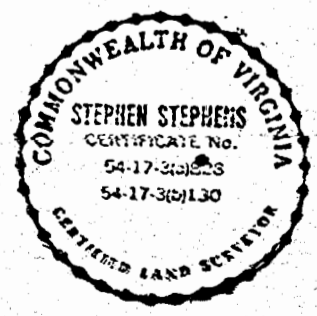

Stephen Stephens

Recorded 4/18/72
 See
 DB 136 Page 293

PLAT of that PART of the PROPERTY of:
 G. BAXTER & FRANCES W. STANTON
 and
 MANUEL J. & ISABELL W. QUELJO

To be conveyed to:
 CITY OF NEWPORT NEWS, VIRGINIA
 DEPARTMENT OF PUBLIC UTILITIES
 LITTLE CREEK WATER PROJECT
 POWHATAN DISTRICT, JAMES CITY COUNTY, VIRGINIA

Scale: 1" = 400' Date: December, 1970
 Dwg. # _____ Parcel # 42

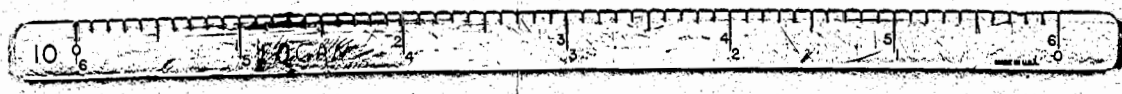
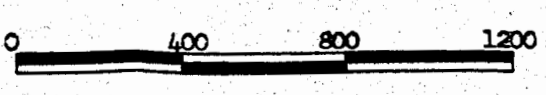

PLAT BOOK 29 PAGE 13